Epsom Guardian

Thursday June 18 2015

60p where sold

NEWS

6 Thai delight

LETTERS

18 **Thirsty work**

SPORT

54 Family ties

TODAY'S PAPER STARTS ON THE NEXT PAGE

Advertisement

TAPAS BAR
El Patio
RESTAURANT

DISCOVER

El Patio Restaurant & Tapas Bar

A taste of Spain in Epsom over 70 original freshly cooked dishes.

BOOK TO AVOID DISAPPOINTMENT

01372 725111

5 The Derby Square, Epsom, Surrey KT19 8AG

OPENING TIMES:
Monday to Saturday from 12.00 to 23.00
Sunday from 12.00 to 22.00

E: elpatiotapasbar@aol.co.uk

EL PATIO RESTAURANT & TAPAS BAR

THE MOST AUTHENTIC TAPAS BAR IN SURREY & EPSOM

A greatly loved restaurateur has come out of retirement to help create an authentic tapas bar and restaurant in the heart of Epsom.

Spaniard Gio Gonzalez, 73, designed a string of restaurants during his working life and has now teamed up with his apprentice Mario Hazizi, 32, to establish El Patio.

At the grand opening with free-flowing cava on Sunday, Gio took round plates of delicious paella and lamb cutlets while joking with his loyal following of guests.

Gio, who was a professional footballer in his youth, had retired from the restaurant trade when Mario asked him to help start a restaurant in Derby Square.

He said: "I thought my retirement was boring and I said yes. It was a little bit like starting life again. I wanted to see if I can create what I have created before and bring the spice and spirit of my country to Epsom."

The tapas bar is home to Gio's golf trophies and photos of footballers, including Crystal Palace legend Geoff Thomas, who he has befriended at his restaurants.

There are also photos of him cycling from London to Paris in aid of Thomas' Leukaemia charity. He is undertaking the charity challenge for the 7th time this month.

Looking around the restaurant on Sunday, Gio said: "I think it will be a winner in Epsom. If I keep giving a good service and serving good food I can't go wrong."

Hundreds of guests celebrated the opening with generous helpings of Spanish food including whole salmons, succulent chicken skewers and large prawns. For dessert there were exquisite almond tarts, ice cream and fresh strawberries.

The Mayor of Epsom, Councillor Chris Frost, cut the ribbon to officially open the restaurant and thanked its owners for donating £300 to his chosen charities.

In a speech, Coun Frost said Mario joined Gio's restaurant as a barman at the age of 17 and they soon became a "formidable pair" entertaining customers and serving good food.

He said: "With such a good working relationship and determination to succeed and knowledge of what makes a restaurant stand out from the rest, Gio and Mario are back together again with their new venture bringing a taste of Spain to Epsom."

Mario, who used to run Italian restaurant Il Ponte at the same location in Derby Square, described Gio as not only his partner, but also his idol.

Mario said: "He wanted to retire last year, but I told him there was a big possibility in Epsom. I'm very confident, with him I can touch the sky."

Gio's longtime wine and food supplier Vicente Herrando says: "Everything they have got is Spanish. They have tried to be as authentic as they can. It makes a difference."

Many of the guests became friends with Gio after visiting his other restaurants, which have now been sold, including Las Fuentes in Purley.

Lydia Amanuel, who has invited Gio to her wedding, says: "He's such a loved man, everybody loves Gio. The food is fantastic, he's the best there is."

Another loyal customer Terry Curtis says: "If you want to go to Spain without leaving England, go to this man's restaurant. The food is superb, you can't better it."

John Willis, who used to eat at Il Ponte, says: "This is my fifth visit in two weeks and this is the official opening. Everybody is so friendly it feels as though you've been here forever."

Alice Foster
Sutton Guardian

Mario Hazizi and Gio Gonzalez

Robert and Dirk Stephanek with staff Christelle Mamouni and Marcelina Jesus

Vicente Herrando, Gio and Ramesh Jasani

The Bonini family

BOOK TO AVOID DISAPPOINTMENT 01372 725111

5 The Derby Square, Epsom, Surrey KT19 8AG

OPENING TIMES: Monday to Saturday from 12.00 to 23.00 • Sunday from 12.00 to 22.00

E: elpatiotapasbar@aol.co.uk

TAPAS BAR El Patio RESTAURANT

Epsom Coaches

95 YEARS 95 EPSOM COACHES

Epsom Coaches celebrates 95 Years

95 Years

A lifetime of memories

Managing Director Steve Whiteway looks back at the fascinating history of this iconic company

Epsom Coaches was founded by Herbert Richmond and Jim Reeves in 1920 and was initially known as Richmond and Reeves. The business was originally based in the town centre of Epsom and built up trade very quickly, providing not only open coaches known as "Char-a-bancs" but horse transport for the famous local racing industry.

The business flourished, with what was a pioneering new form of transport, the "horseless carriage" and day trips to Brighton were particularly popular, despite the fact that they cost £1.00 (a fortune in those days) and that it took over four hours to drive to Brighton.

The 1930's saw the business going from strength to strength, with covered saloon coaches replacing the rudimentary char-a-banc. Day trips and services to racecourses were common and increasingly, the private hire of coaches became the mainstay of the business, in addition to conveying local school children and workers, a tradition that has continued to this day. Mr Richmond's sons, Jack and Roy, worked with him in the business. In 1933, the Company moved to South Street. At the outbreak of the 2nd World War, both Mr Richmond's sons were enlisted leaving their father to run the business alone during the wartime years.

The war took its toll on the family, as elder son Jack was killed in action aged just 22 and it was not until 1947 that Roy was demobbed and was able to join his father to help rebuild the business.

Epsom Coaches has operated day trips for many years and in the 1950s most people went on holiday to South Coast resorts, for which Epsom Coaches provided express services on a daily basis through the summer months. Holiday tours were featured for the first time to such places as the Cotswolds and ultimately into mainland Europe, a pioneering concept in those days requiring meticulous planning.

The 60's were a time for expansion into other services including a chain of retail travel agencies. In 1969, the founder of the Company, Herbert Richmond died, aged 77, but he lived long enough to see the considerable expansion of the Company from its early years.

As a generation passed on, another became involved with the family business. Roy's sons, Christopher and Andrew and later daughter, Rosemary joined the firm. Roy's wife, Doris was the company secretary for many years. 1971 saw the move to the Company's present site on the outskirts of Epsom.

In 1980 I joined the business, therefore celebrating 35 years' service in 2015. My, how the world has changed since then! In 1983 vehicle design took a giant leap forward with air-suspension and air-conditioning as standard features, well ahead of its time. In 1986, Epsom Buses was formed, to take advantage of the deregulation of the bus industry and with it the concept of "Hopper" buses was piloted by Roy Richmond.

The Company had grown, but retained its family feel, under the direction of Andrew Richmond, as Roy retired from the day to day business. The Company continued to invest in both its bus and coach fleets and 2002 saw the first of a new generation of Setra coaches, built to the highest specification. In 2006 Epsom Coaches Holidays opened its new departure lounge on the Epsom site, a unique facility, combined with a pick up from home service.

In 2009 the Blenheim Road site was redeveloped to provide a 21st century operating centre. The redevelopment was completed in June 2010 and opened by Roy Richmond. Sadly Roy died in January 2011, leaving a 64 year legacy of service to the company and a lifetime of commitment to the Borough of Epsom & Ewell. His name is remembered in the renaming of Blenheim Road as "Roy Richmond Way", in June 2011.

In April 2012 I became Managing Director on Andrew Richmond's retirement, with a firm commitment for business as usual, retaining a unique family culture that encompasses our staff and clients alike.

I am proud to lead a company that has such a fine heritage and look forward to celebrating our 95th birthday with you at our 95th Anniversary Open Day, you will be made very welcome.

1953 Day Trip advert

The opening of Roy Richmond Way

For information visit **www.epsomcoaches.com**

Epsom Guardian

60p where sold

Thursday, June 18, 2015

A warm welcome awaits you at
Blue MINT
FREE HOME DELIVERY
Fully licensed & Air Conditioned
Free Bottle of Cobra on request Collection Only
21 Waterloo Road, Epsom KT19 8EX
T: 01372 724167 / 747 732
www.blue-mint.co.uk

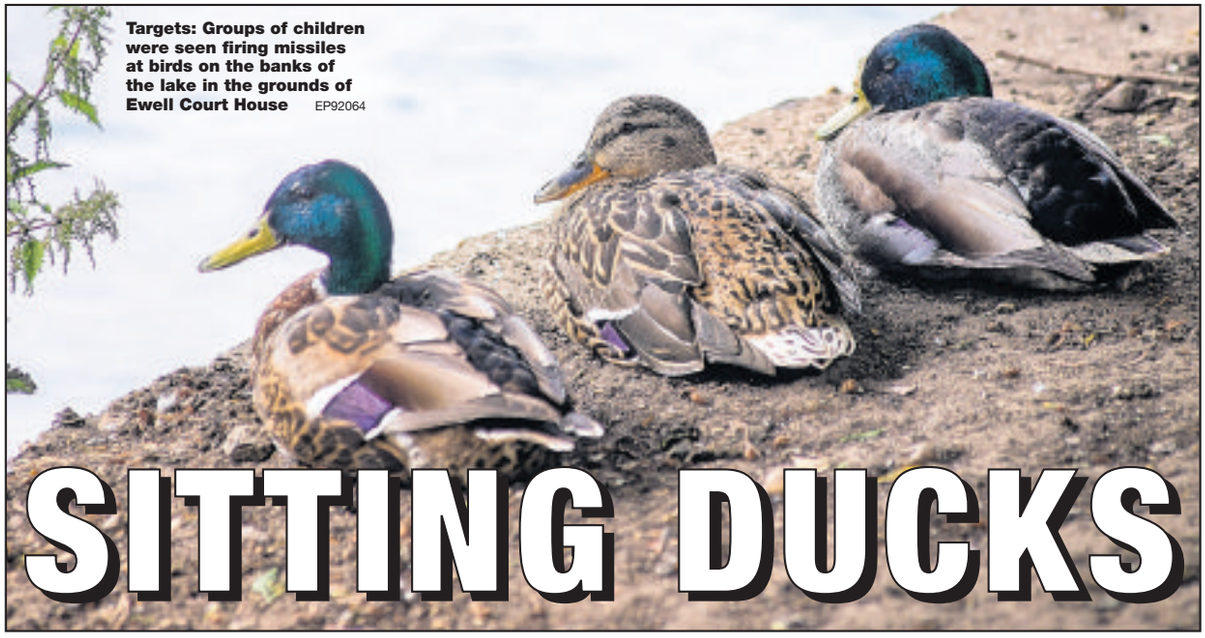

Targets: Groups of children were seen firing missiles at birds on the banks of the lake in the grounds of Ewell Court House EP92064

SITTING DUCKS

'Sickening' catapult attacks on birds condemned

CHIEF REPORTER
HARDEEP MATHARU
hmatharu@london.newsquest.co.uk

Children have been shooting wildlife at an idyllic pond with catapults at point-blank range in incidents branded "sickening" and "incredibly sad".

A man who frequents the lake within the grounds of Ewell Court House reported seeing at least four boys on bicycles, aged between 10 and 15, using catapults to shoot at birds, ducks and geese, at 3pm and then 7pm last Wednesday, June 10.

The man, who wishes to remain anonymous, said he was shocked by the attacks, which he said called into question the borough's reputation as a "civilised place".

An Epsom Council spokesman said a member of the public had made it aware of the "sickening events", police have been informed and ranger patrols stepped up.

The witness said: "I saw children killing the birds in Ewell Court using catapults on two occasions.

"The birds come up to the fence around the pond.

"These people were shooting them from about 3ft away.

"After the first incident I went over the fence myself after they had run away.

"I found a pigeon completely ripped up. I took it to the Wildlife Aid Foundation (WAF) where it is now being treated.

"They [the children] were jumping across the pond into the enclosure. They were jumping in there and coming back over the fence. Whatever they were killing they were picking up.

"It's not normal behaviour. I couldn't believe it. I shouted at them and they ran off."

A spokesman for Surrey Police said it had been made aware of "an incident in the grounds of Ewell Court whereby several birds are said to have been injured".

An Epsom Council spokesman added: "We have pulled rangers from other necessary duties in order to increase patrols in the park.

"One of the ducks that was reported as being injured was sitting on eggs, rangers took the decision to leave the bird in situ."

Tim Webb, spokesman for the Royal Society for the Protection of Birds, said the youngsters could face a caution, a criminal record a fine and, in exceptional circumstances, a prison sentence if caught.

He said: "It's a criminal offence, they are breaking the law and I would urge them to rethink their actions.

"Nature is important for us historically and culturally, but increasingly for our emotional and psychological health.

"It's an incredibly antisocial act."

Simon Cowell, founder of WAF, said the incidents were "incredibly sad".

He said: "It's very hard to control it. Use of air rifles and bow and arrows should be made illegal, but with catapults it's very difficult as you can make one.

"It's about parental control to a degree and education – educating kids to have some respect for the environment."

Mr Cowell said shooting a catapult at short range would be enough to kill a small bird.

Inside

- Report criticises High Down prison again . . . . . page 6
- Arrest after pharmacy robberies. . . . . page 7
- Zone 6 for Epsom unlikely before 2018. . . . . page 9
- Check out our Birthday Honour winners . . . . . page 12

MOGUL DYNASTY
Food Hygiene rating : 5
BANGLADESHI & INDIAN RESTAURANT
AIRCON. LICENSED. AMPLE CAR PARKING, ESTABLISHED 1986
Serving a wide choice of dishes prepared by our skilled chefs,
Takeaway and outside catering available for small and large parties, booking's advisable for weekend.
Opening Times:
12pm - 2.30pm, 5.30 - 11pm, 7 days a week including bank holidays
1 CRADDOCKS PARADE, Lower ASHTEAD, SURREY, KT21 1QL
Tel. (01372) 274810/273627,
www.moguldynasty.co.uk
Our branch: The Mogul, 66 Terrace Road, Walton on Thames, Tel: 01932223319

SPECIAL OFFER

Up to 25% OFF Selected Fitted Kitchens & Appliances
Ask in-store for more details
- 150 door styles in store
- Free Design & Planning
- All building work, plastering and tiling

intoto kitchens
18-20 Upper Mulgrave Road, Cheam SM2 7AZ
Tel: 0208 770 3637
Mon-Fri 9.00am-5.00pm (4.00pm Sat)
Kbsa www.intoto.co.uk

autotest better service
BOSCH Service
APPROVED CODE TRADINGSTANDARDS.DEV.UK
GoodGarageScheme.com Registered Member
RETAIL MOTOR INDUSTRY FEDERATION
QUALITY AIR-CON SERVICE £89.00
Our Air-Con service comprises of:
- Full visual inspection, components, temperature, leak checks
- Recover any existing refrigerant from system
- Vacuum air-con system
- Re-gassing to recommended levels
- Re-lubricating the system and add UV leak detection dye
- Antibacterial treatment to clear bacterial build up to remove unpleasant smells
AIR-CON RE-GAS ONLY £59.00

Celebrate 25 years 1990 - 2015
Autotest: 242a Ruxley Lane, West Ewell, Epsom, Surrey KT19 9EY
Tel: 020 8974 1246 Web: www.autotest.co.uk

A taste of Thailand

Festivalgoers cheered on Thai boxers and danced to traditional music at a celebration of all things Thai on June 14.

Ladyboys, singers and classical dancers performed at a Thai festival in Hook Road Arena, Epsom.

Visitors sampled Thai cuisine and got the chance to unwind in the traditional massage and spa area.

Tony Long, the master of ceremonies, said more than 1,000 people attended the event.

Mr Long said: "It was a great show. The atmosphere around the boxing was tremendous.When the Thai music was on there were lots of people dancing.

"It was a good afternoon."

Key: 1. Lovanah Osbourne, Amy Sirithong and Suzie and Rika Wiltshire; 2. Kickboxers Teddy McErlean and David Misko; 3. Tarot reader Wilasinee Welton; 4. Singer Nong Pin; 5. Fon Swain giving a massage to Victoria Croome

Deadlinepix EP91487

Report highlights High Down concerns

CHIEF REPORTER
HARDEEP MATHARU
hmatharu@london.newsquest.co.uk

Serious concerns about staff shortages, the use of force, and the lack of opportunities for rehabilitation must be tackled at High Down prison, according to a newly-published report by the Chief Inspector of Prisons.

The Banstead jail was inspected by Nick Hardwick – a former Epsom College student who grew up in Banstead – between January 12 to 23 this year.

The Epsom Guardian has reported extensively on conditions inside the category B prison for men since friends and relatives of inmates contacted the newspaper to raise their concerns at the beginning of last year.

Although Mr Hardwick found "credible plans for improvement were being implemented" at the prison, he said many problems still needed addressing.

Summarising his findings in the report, he said: "There remained a number of areas of serious concern at High Down.

"The prison management was aware of most of these, and despite serious staff shortages, credible plans for improvement were being implemented.

"We saw impressive work by some individual staff.

"However, there was still a big job to do.

"It is essential now that vacancies are filled, more activity places are provided and managers ensure greater consistency in the quality of work done across all areas of the prison."

While inmates employed at the prison had about nine hours out of their cells on weekdays, Mr Hardwick found the unemployed were locked in their cells for 22 hours a day.

Only 65 per cent of available places for employment were being used – meaning 200 were going wasted.

Although Mr Hardwick said the prison's Clink restaurant, call centre and recycling unit provided opportunities for some prisoners to receive vocational training, he noted in general: "The quality of teaching was inconsistent, the planning of activities was poor, prisoners' achievements in essential English and mathematics were too low and the shortage of places was a fundamental weakness."

Staff shortages "severely restricted" access to physical education.

Health services were deemed good, but staff shortages resulted in too many appointments being cancelled.

Michael Spurr, chief executive officer of the National Offender Management Service, said: "As the Chief Inspector has seen, staff at High Down are working hard to keep prisoners safe and support their rehabilitation, including through some innovative and effective training schemes.

"While good progress has been made over the past two years, we recognise there is more to do.

"Fifteen new prison officers have joined High Down since the inspection and we will ensure the prison has the right resources and support to drive further improvement over the next 12 months."

Concerns: High Down prison Deadlinepix SU66003

CONTACTS
Calls may be monitored for training purposes

EDITORIAL
Editor: Sean Duggan
newsdesk@epsomguardian.co.uk
Tel: 020 8722 6391

DISTRIBUTION
Newspaper deliveries
delivery@london.newsquest.co.uk
Tel: 0844 4774568

ADVERTISING
Elenior Chircop
echircop@london.newsquest.co.uk
Tel: 020 8722 6456

JOBS
Please phone or email
jobs@london.newsquest.co.uk
Tel: 020 8722 6500

CLASSIFIED
Please phone or email
privateads@london.newsquest.co.uk
Tel: 020 8722 6400

ONLINE ADVERTISING
Carol Ramsey
digitalads@london.newsquest.co.uk
Tel: 020 8722 6483

Epsom Guardian: 31,525 Jicreg audited circulation: January to December, 2014; 99.6% free

Audience on the web: **73,838** unique users visit the site every month (Jul-Dec 2014) **247,037** pages are looked at every month (Jul-Dec 2014)

FAIRFIELD HALLS

FAIRFIELD HALLS • PARK LANE • CROYDON • CR9 1DG

BOX OFFICE **020 8688 9291** **www.fairfield.co.uk**

Concert Hall (CH) Ashcroft Theatre (AT) Arnhem Gallery (AG) The Studio (TS)

THIS WEEK:

JUN			
Thu 18	**Sutton Music Service Instrumental Festival**	CH	Local Arts
	The Blues Band - 35 Years and Back for More	AT	Music
Fri 19	**Blade Runner: The Final Cut** (Cert. 15)	CH	Cinema
Sun 21	**The Avengers: Age of Ultron** (Cert. 12A)	CH	Cinema
Mon 22	**And Then There Were None**	AT	Play
	Child 44 (Cert. 15)	CH	Cinema
Tue 23	**Carla Rees – A Phoenix for Carla**	CH	Lunchtime Concert
	And Then There Were None	AT	Play
	The Second Best Exotic Marigold Hotel (Cert. PG)	CH	Cinema
Wed 24	**And Then There Were None**	AT	Play
Thu 25	**And Then There Were None**	AT	Play

Fairfield (Croydon) Ltd is a registered charity

HIGHLIGHTS:

Music:
Sounds of the Glenn Miller Era
2 July

Dance:
Rhythm of the Dance
14 July

Play:
And Then There Were None
22 - 27 June

Croydon Guardian .co.uk

Changes after chimney death

REPORTER
ALICE FOSTER
alice.foster@london.newsquest.co.uk

Mental health patients have been barred from a courtyard used to access a tall chimney in the wake of a tragic fatal fall, it has emerged.

More than a year after Adam Withers, 20, climbed up and fell from the chimney at Epsom Hospital, the trust responsible for his care has still not released findings from their investigation into his death.

But Surrey and Borders Partnership Trust (SABP) released details on "preventative work" taken following his fall, which sparked calls for urgent action to prevent a repeat of the tragedy.

The trust said the courtyard used to access the chimney is no longer an outdoor space for people on the ward.

Work has also been done to ensure drainpipes and ledges cannot be climbed.

It said new gardens have been created for each ward, adding: "These have been designed to improve the experience of people staying on the wards and prevent them from accessing the roof."

Surrey and Borders has completed its internal investigation into Mr Withers' death in consultation with his family and shared it with "all those involved" and NHS commissioners.

When asked by this newspaper what the findings were, the trust said: "We are not in a position to share this report especially as it is yet to be put before a coroner, but we can confirm that we have completed a programme of preventative work following this tragic incident."

It added: "The learnings from our investigation have been shared across the organisation through our ongoing Lessons Learned staff training programme and we are working to reduce the number of people absconding from our wards."

Just after Mr Withers' death on May 9, his friends launched an appeal to ensure all hospital premises are safe for all patients.

They said: "Adam was very ill, having spent a month in hospital before he died. We, his many friends, want to prevent the possibility of any such recurrence in Adam's memory.

"As a priority, action must be taken to ensure patients in the care of a hospital's mental health unit are maintained in a safe and secure environment."

Above the Rest Satisfaction Guaranteed
LOFT LADDERS
Supplied and fitted for only £160 NO VAT TO PAY
★ Price includes New Hatch Door
★ Quality British-Made Ladders
★ Also Boarding, New Hatches & Lights
★ Local Family Business
★ Satisfaction Guaranteed
020 8644 3211

WINDOW REPAIRS TO DOUBLE GLAZING
• Misted/broken sealed units
• Handles for windows and doors
• Window hinges and stays
• Patio doors wheels and tracks
• All types of locks
DON'T REPLACE! REPAIR!
NO CALL OUT CHARGE
• Open 7 days a week
• Cut this leaflet out
you might need it one day
FOR FREE ESTIMATE PHONE
GOOD AS NEW
020 8641 5036

A fun day out for village people

Eric Richard, better known as Sergeant Bob Cryer from TV series The Bill, took part in a vintage car run to open Ashtead Village Day this weekend.

The popular village day featured battles between inflatable giants, maypole dancing, a fun fair, a falconry display, a dog show, bands and pony rides.

Battling inflation: The battling giants. Insets: Classic car show; Sofia Harding, nine, took part in the martial arts event Deadlinepix EP91816

Man to face charges for robberies at pharmacies

A man has been charged with robbing two chemists and threatening staff with an imitation firearm.

Prescription drugs were stolen during hold-ups at Lloyds Pharmacy stores in Ashtead and Oxshott, earlier this month.

Luke Wilson, 25, appeared in court today charged with robbery and having an imitation firearm with intent to cause fear of violence.

The first incident took place in the pharmacy in Craddocks Parade at about 6.30pm on Tuesday, June 2.

Just a week later, on June 9, Lloyds Pharmacy in Oxshott High Street was targeted.

Mr Wilson, of no fixed address, appeared at Staines Magistrates' Court this week and has been remanded in custody. He is set to appear at Guildford Crown Court on July 2.

A man from Epsom who was previously arrested in connection with the crimes has now been eliminated from the investigation.

MOTORS
BUYING OR SELLING?
START WITH US PAGE 52

Nursing home fails inspection, again

An under-fire nursing home has failed another inspection after inspectors found it was still unsafe.

Salim Jiwa, owner of Firtree Nursing Home, in Banstead, has been given another chance to improve despite inspectors reporting a catalogue of mistakes and errors potentially putting elderly people at risk.

Social care watchdog the Care Quality Commission (CQC) inspected the home unannounced in March and delivered its final report on Tuesday.

It found improvements had been made since a management consultant was brought into the home, but the service was not always safe, effective, responsive or well-led and "requires improvement" overall.

Residents said things had improved and staff were kind and caring.

However, one resident said: "The new consultant manager is definitely the driving force.

"But I am concerned that her days are being reduced."

Another said: "It is definitely getting better.

"But if the consultant goes, I feel it will go bad again."

Book It Track It
Download our FREE App
Cheam Station Cars
ANDROID APP ON Google play
Available on the iPhone App Store
020 8642 6400
www.cheam-cars.co.uk

6 WINDOWS, 1 EXTERNAL DOOR & 1 FRENCH DOOR
from £41 PER MONTH
Cash price £4272, 10% deposit £427. 120 months, 4.9% APR, £40.72 per month, total payable £5313

Celebrating 40 years OF TRADING
Freephone 0808 274 6238
www.sehbac.com
VISIT OUR SHOWCENTRE TODAY
382 Malden Road, Worcester Park, Surrey, KT4 7NL
SEH BAC Where your home matters
WINDOWS • DOORS • CONSERVATORIES
Terms and conditions apply. Subject to status. Written details on request. Not to be used in conjunction with any other offer. ALL Pictures for illustrative use only.
* As part of the One Group of Companies
TRUST MARK

Jail fire

An angry young prisoner set fire to bedding and a mattress in a prison segregation block on Tuesday.

The 19-year-old man suffered smoke inhalation in his cell at High Down prison on the outskirts of Banstead at about 5pm.

Prison workers and two fire crews used a hose reel to tackle the blaze and the inmate was treated by prison medical staff.

Watch commander Russell Giles, from Banstead fire station, said: "It was a very angry young man."

formula one autocentres
FAMILY OWNED PROVIDING VALUE, CARE & SERVICE LOCALLY FOR OVER 40 YEARS
We won't be beaten on price!
ASK ABOUT OUR PRICE PROMISE
Terms & conditions apply
TYRES FULLY FITTED FROM ONLY £25 (inc. valve, balance & tyre disposal) 135/80r13
ALL LEADING BRAND & BUDGET TYRES STOCKED
185/65r15 Budget 88H £37.00
195/55r16 Budget 87V £44.00
205/55r16 Budget 91V £38.00
175/65r14 Pirelli Cinturato P4 82T £40.00
195/65r15 Pirelli Cinturato P6 91V £50.00
205/55r16 Bridgestone T001 91V £59.00
225/40r18 Bridgestone RE002 94W XL £87.00
SERVICING FROM ONLY £49
Up to: MASTER SERVICE / SHORT SERVICE
1000cc £95 £49
1300cc £105 £59
1600cc £115 £69
2000cc £125 £79
2500cc £135 £89
Above 2501cc CALL with vehicle details. Service details on request or see online. Prices include leading brand oil. Specialist oils (long life, fully synthetic etc.) will incur an additional charge.
MOTs ONLY £29.50
OR £19.50 WHEN TAKEN WITH ANY MASTER SERVICE
AIR CON RE-GAS £39
formula one autocentres
LEATHERHEAD 273-279 KINGSTON RD, KT22 7QA 01372 373030
OPEN: MON-FRI 8.30-6.00 SAT 8.30-5.00 SUN 10.00-4.00
All advertised prices include VAT & apply to retail customers only. All offers subject to availability & cannot be taken in conjunction with any other offers.
• EXHAUSTS • BATTERIES • BRAKES • SHOCKS • CLUTCHES • AIR CON • 4 WHEEL ALIGNMENT • www.f1autocentres.com

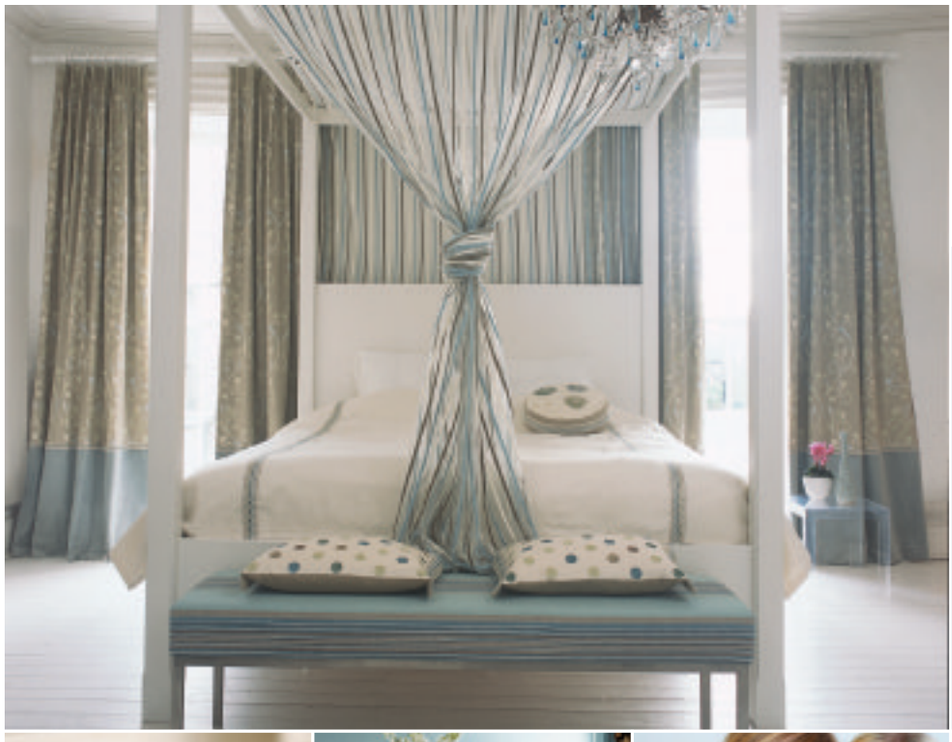

MILNERS

MORE THAN FLOORS

30% OFF CURTAIN POLES

FREE CURTAIN LINING

with every made to measure curtain order

JUNE OFFERS

UPTO 20% OFF SELECTED Carpets

UPTO 20% OFF Amtico

CARPETS • RUGS • WOOD FLOOR • BEDS • CURTAINS & BLINDS
FURNITURE • VINYLS • KARNDEAN • AMTICO

MILNERS MORE THAN FLOORS

At your service for over 20 years in Ashtead, Open 7 days a week

01372 271 871 • 40 The Street, Ashtead KT21 2AH • www.milners.com

No Oyster 'until at least 2018'

CHIEF REPORTER
HARDEEP MATHARU
hmatharu@
london.newsquest.co.uk

Epsom's station is unlikely to be included in Zone 6 until 2018 at the earliest because of the state of British economy according to the town's MP.

Although the Oyster card is due to be introduced at the market town terminus in September, it will not be included in London travel Zone 6 with the accompanying cut in fares.

The Epsom Guardian launched the Zone 6 for Epsom campaign in March 2012 in partnership with MP Chris Grayling.

The initiative has received a huge amount of support from the community, with thousands signing an online petition for the change.

But Mr Grayling said this week he is not confident that Zone 6 will be introduced in the "next few years" – because of the state of the country's economy and the fact that it will cost the train companies between £1m and 1.5m a year in lost fares.

He said: "I am not confident in it happening in the next few years.

"The basic problem is the cash. Getting Epsom into Zone 6 gives people a fare cut, which is a good thing but it's not easy to do it in this financial climate.

"This is not going to be a quick process."

Both Southern and South West Trains have individual franchises with the Government to run services through the station, but Mr Grayling said it is South West Trains that makes the most money through fares.

He said he intends to lobby any train operating companies which bid to run the contract to provide services through Epsom, to and from London Waterloo – the franchise currently held by South West Trains – when it comes up for renewal in 2018.

Mr Grayling said: "The Department for Transport said it is happy to take representations as part of the franchise renewal for South West Trains.

"It said it was quite happy to look at proposals from bidders as part of this including putting Epsom into Zone 6.

"At the moment, the truth is I'm chipping away step by step.

"The next thing to do would be to encourage companies wanting to bid for the franchise to put the issue of Zone 6 on their agendas.

"My view is Epsom should be in Zone 6 and I will lobby all the different bidders to get them to put this in their plans."

When asked if he could assure people that there were no plans in the future to put Epsom into Zones 7, 8 or 9, he said: "Yes. I'm going to continue to get Epsom into Zone 6."

A spokesman for Southern said: "Unfortunately we have no information on whether or not Epsom will become part of the London zonal system."

Confident: Chris Grayling with campaigners when Zone 6 for Epsom was first launched Deadlinepix EP68874

Head-on crash

A woman with suspected spinal injuries had to be cut out of her car and rushed to hospital after a head-on collision.

The accident, involving two cars, happened at 8.50am last Thursday in Cheam Road, Ewell, close to Ewell East station.

Watch Commander Gareth Arnold, of Epsom fire station, said: "It was a head-on collision.

"We had to cut both doors off and the middle pillar and secured her on to a stretcher through the side of the vehicle."

Mr Arnold said the woman was taken to St George's Hospital, in Tooting, and a passenger in the other car had minor injuries.

Cheam Road was closed in both directions, but later reopened.

Make your Dad feel like a superstar this Father's Day
Saturday 20th June, 10am - 4pm outside House of Fraser
Children are invited to get creative and make their very own personalised keyring.
Using stickers, glitter and much more, create a gift he'll never forget.
The Ashley Centre
Shop smarter. Shop local
www.theashleycentre.co.uk
theashleycentre
@ashley_centre

HAWELI
of Belmont
Haweli, a fresher and lighter style of Indian cooking.
Father's Day
Make it a day to remember
A special Sunday buffet will be served alongside the A la Carte menu.
Sunday 21st June. Adults £12.50, Children £8.50
Experience healthy fish & seafood
Every Tuesday, start with a complimentary glass of bubbly
2 course meal for £19.95 per head
Tasting Menu
Sample Haweli's finest dishes from the
A la Carte menu every Wednesday for £16.95
Outside Catering
We deliver quality to cater for your special event
Free home delivery. Collection 10% off
Call 020 8770 0149
haweli.belmont
22 Station Road, Belmont, Sutton, Greater London SM2 6BS, www.haweliofbelmont.co.uk, info@haweliofbelmont.co.uk
HaweliBelmont

GARDEN FURNITURE EXHIBITION & SALE

Denbies Wine Estate

STARTS SUNDAY 21st JUNE

Monday 22nd, Tuesday 23rd & Wednesday 24th June. 9am - 5pm

HUGE SAVINGS ON OUTDOOR FURNITURE!

Come down and see us at Denbies Wine Estate in Dorking.

We will be exhibiting from Sunday 21st June until Wednesday 24th June.
Massive savings...on all the latest luxury garden furniture, PLUS...extra savings on the show models. SOLD strictly on a first come, first served basis.

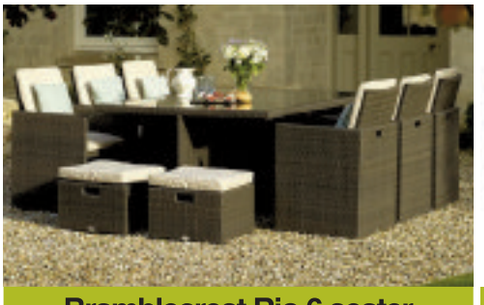

Bramblecrest Rio 6 seater
Cube Set (6 armchairs & 6 stools)
rrp £1499 Only £1099
4 seater Cube Set (4 armchairs & 4 stools)
rrp £999 Only £699

Katie Blake Sandringham
Large Corner Unit. Bronze Frame and Cappuccino cushions rrp £1299
Only £799

Alexander Rose Lantern Daybed
inc. cushions rrp £3399
Only £1799

BUY WITH CONFIDENCE - A REIGATE GARDEN CENTRE EVENT

www.reigategardencentre.co.uk

Tel: 01737 248188

DENBIES WINE ESTATE, LONDON ROAD, DORKING, SURREY, RH5 6AA

CARPET WORLD

Nothing completes a room...like the perfect carpet

Family run business established for over 25 years

HUGE DISCOUNTS ON MAJOR BRAND CARPETS IN STORE

✓ FREE* Accessories

✓ FREE* Fitting

✓ FREE* Underlay

Guaranteed Quality
The Lowest Prices
A quality service you expect from an independent specialist
No Hidden Extras

* Any carpet over £15.52 per sq metre. Minimum order £200

CARPET WORLD

45-51 Waterloo Road, Epsom, KT19 8EX Tel: 01372 749112

Unit 103, St Nicholas Centre, Sutton, SM1 1AY Tel: 020 8643 6200

5-7 North Parade, Chessington, KT9 1 QL Tel: 020 8397 5299

Honourable mentions

CHIEF REPORTER
HARDEEP MATHARU
hmatharu@london.newsquest.co.uk

An entrepreneur who is still offering to buy Epsom Hospital was among those recognised in the Queen's Birthday Honours.

Adrian White CBE, founder of global water treatment and supply company Biwater, has been knighted for services to trade and importing.

In 2006, Mr White, 72, a multi-millionaire businessman who owns Denbies, the UK's largest vineyard, in Dorking, offered to buy the site of Epsom Hospital, after the hospital trust announced it was to close a quarter of its beds and axe 480 jobs.

He wanted his charity, the Denbies Hospital Trust, to buy the buildings for £30m and invest a further £80m to create an NHS and private centre of excellence.

Speaking to the Epsom Guardian this week, Mr White said it was "humbling" to receive a knighthood.

He said: "In my life I look for the way around, to be creative and not accept the status quo.

"It is fun, whereas money is not.

"My offer is still open for a charitable trust to take over Epsom Hospital and make it the best hospital in the UK."

Judy Baker, 67, from Ashtead, was made an OBE for services to the development of cyber skills.

Mrs Baker founded Cyber Security Challenge UK in 2010, which runs a series of national competitions designed to inspire more people to become cyber security professionals.

This year's competition was set on HMS Belfast on the Thames and involved an improvised attack on the system that controls its guns.

Harris Bokhari, from Epsom, was given an OBE for services to young people and interfaith work.

With his sister, Mr Bokhari founded the Naz Legacy Foundation, in honour of his father Nawazish Bokhari, the first British Muslim to run a secondary school in the country.

The foundation aims to promote educational excellence and programmes spearheading integration.

Peter Chapman, from Tadworth, was made an MBE for services to St Paul's Cathedral and to charity work in London.

A former chorister who sang at the Queen's Coronation service in 1953, he was the first lay canon at the cathedral.

Lynne Owens, Chief Constable of Surrey Police, was made a CBE for her services to policing and criminal justice.

John Isaac, from Worcester Park, received an OBE for services to border security.

Honoured: Sir Adrian White, Judy Baker and Chief Constable Lynne Owens

THE TREE ON BOX HILL
FREEHOUSE

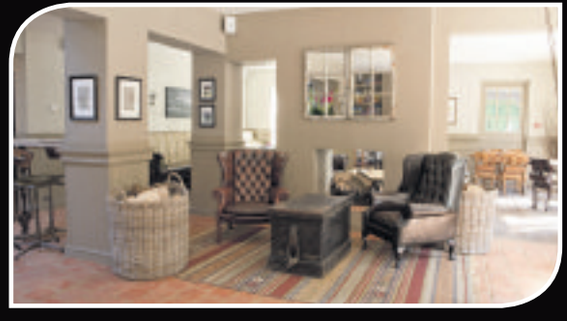

NEW SUMMER MENU

CALL FOR BOOKINGS 01737845996
SPECIAL MENU -
MONDAY TO WEDNESDAY
2 COURSES £8.95 - 3 COURSES £11.95
FOOD SERVED ALL DAY

BIG YOUTH: The biggest team from the smallest borough in Surrey is getting ready to take part in youth games this weekend. Epsom and Ewell's squad, including 235 young people, is taking part at the P&G Surrey Youth Games in Guildford. Councillor Jan Mason, chairman of the Epsom Hospital's leisure committee, said: "Good luck to Team Epsom and Ewell, who are the only borough team taking part in all categories."

PIANO CONCERT: An international concert pianist is set to perform at historic Nonsuch Mansion. Local resident Phillip Dyson has returned from a tour in America for the concert featuring piano classics. It takes place on Wednesday, June 24, at 7.30pm. Tickets cost from £14 to £20. Call 020 8786 8830 or 07835 949260 for details.

WILDLIFE DAY: The Wildlife Aid Foundation in Randalls Farmhouse, Leatherhead, is opening its doors to the public on father's day this weekend. Families can hear talks on wildlife, take part in a silent auction, buy signed memorabilia and take part in children's activities. It will take place on Sunday, June 21, from 10am to 5pm. Call 01372 377332 for more details.

Live cooking stations

Jimmy's world kitchen

ALL YOU CAN EAT!
Includes unlimited soft drinks

AMERICAN
ITALIAN
CHINESE
INDIAN
MEXICAN
JAPANESE

WIMBLEDON
Bookings 0208 417 0444

STAINES
Bookings 01784 460 960

EPSOM
Bookings 01372 748 467

Includes UNLIMITED soft drinks

jimmysrestaurants.com

All you can eat

SHS
SUTTON HIGH SCHOOL

THERE ARE NO LIMITS TO WHAT OUR GIRLS CAN ACHIEVE

In and out of the classroom

SENIOR SCHOOL
OPEN EVENING
6PM ON 25TH JUNE

55 Cheam Road, Sutton, Surrey, SM1 2AX
www.suttonhigh.gdst.net

A great place to learn

Rosebery is a great school where students enjoy learning, feel valued and experience success.

We are proud to be a comprehensive school and we welcome students of all abilities, empowering them to be the best they can be.

Our students are a pleasure to work with; intellectually curious, empathetic and fun, they continually challenge themselves to achieve demanding objectives which leads to great personal success. This is coupled with a body of incredibly dedicated and passionate staff who are driven to deliver the best possible provision to our students, to help them all overcome their personal challenges and to empower them to achieve their dreams.

Our expectations are high and as a result of a stimulating and enriching curriculum and our celebration of personal success and individual talents, girls acquire skills of leadership and teamwork, become confident and enthusiastic learners, develop varied sporting, creative and academic talents and are thoughtful and valuable citizens.

We have appeared in the list of the top 100 performing non-selective schools in the country every year since 2012 for our outstanding GCSE results, but as a school we continually strive to improve on our previous best, never taking our success for granted. We seek to maintain a calm, happy and purposeful school environment based on an inclusive culture of mutual respect. Central to this is our partnership with parents which we know is crucial in helping students achieve their full potential.

We warmly invite you to our open evening and look forward to meeting you.

Rosebery School
Excellence. Endeavour. Opportunity.

Open Evening
Thursday 2 July 2015
6.00pm - 8.30pm
Headteacher's address at
6.15pm, 7.00pm and 7.45pm
Tours will be available throughout the evening

Open Mornings
Tuesday 13, Wednesday 14
and Tuesday 20 October 2015
9.00am - 10.30am

Our prospectus is available online
www.roseberyschool.co.uk
Rosebery School, Whitehorse Drive, Epsom, Surrey KT18 7NQ
Telephone 01372 720439

Parking is not available at the school or in Whitehorse Drive

Your Local Guardian
Newmarket Holidays

The Rhine & Moselle Cruise

River Cruise on board Olympia

7 days from £759.00, 22 July 2015

Majestic Cologne and the Moselle's wine-making villages combine to make a picture-postcard-perfect river cruise holiday.

Highlights & inclusions
- Embark in Andernach
- Scenic cruise along the Moselle
- Calls at Traben-Trarbach and Bernkastel-Kues
- A visit to Trier, Germany's oldest settlement
- Call at historic Koblenz
- Included walking tours of Bernkastel and Koblenz
- Disembark in Cologne
- On-board entertainment and English commentary
- Escorted by a friendly, experienced cruise manager
- Six nights' full board accommodation on board Olympia
- Coach travel from the local area and Channel crossings

*Please quote promotional code FJ67CX. Applies to selected departures only. Offer may be withdrawn at any time.

Call 0330 160 7724 QUOTE NQL
Visit www.newmarket.travel/nql17682

These holidays are organised & operated by Newmarket Air Holidays Ltd. ABTA V7812. ATOL protected 2325. Subject to availability. Single supplements apply Standard phone charges

ABTA

Consultation on plan for new town centre

CHIEF REPORTER
HARDEEP MATHARU
hmatharu@
london.newsquest.co.uk

Experts tasked with transforming Leatherhead have started consulting residents on what they think needs to be done.

Mole Valley Council is working with Nexus Planning to develop a "masterplan" for a project to improve the town centre by examining issues such as traffic, parking, shops, jobs, homes and commercial floor space to attract more people to Leatherhead.

Staff and councillors took to the town centre's new French market and Saturday market earlier this month to hand out leaflets and spoke to more than 450 people about what they think should happen.

The creation of the masterplan is expected to cost £500,000, but it is anticipated that the bulk of the funding for any redevelopment will come from the private sector.

A council spokeswoman said: "The project is currently to develop the masterplan and this consultation is about getting the baseline, understanding what people think now.

"Once we have that, we will work up probably two or three options for transforming Leatherhead, taking into account all the information and feedback we will have gathered, which will go back out to consultation later this year."

The council's staff will be at events throughout the month to talk about the project, including Bookham village day on June 20, and the community planning weekend on June 26 and 27 in Leatherhead High Street.

Councillor Howard Jones, executive member for town centres, said: "Listening to and involving residents is key.

"Please come and see us at one of these events or take five minutes to complete the online questionnaire that can be found at **transformleatherhead.co.uk.**

"Your views will help us develop a masterplan to transform Leatherhead into the vibrant, flourishing town centre we know it can be."

Consulting: Louise Bircher, Sandra Grant, Matthew Minson and Hannah Maynard who were running the stall Deadlinepix EP91895

CROWNS IN ONE VISIT!
REPLACE YOUR OLD GREY FILLINGS TODAY
DID YOU KNOW THAT CEDAR DENTAL IN SUTTON, SURREY HAS THE TECHNOLOGY FOR YOU TO HAVE YOUR CROWNS IN ONE VISIT?

NO NEED FOR DELAYS OR IMPRESSIONS
CONTACT US TO BOOK YOUR FREE CONSULTATION TODAY
Keppel Advanced Dentistry
PRIVATE DENTISTRY
new patients welcome
1 Cedar Road, Sutton, Surrey SM2 5DA
call 020 8642 0355
Keppeladvanceddentistry.co.uk
GENERAL & COSMETIC DENTISTRY • CLEAR BRACES • DENTAL IMPLANTS

FUTURE PROOF YOUR HOME TODAY WITH OUR FREE UPGRADE TO TRIPLE GLAZING*

TRIPLE GLAZING
SAFER WARMER QUIETER

WINDOWS | DOORS | CONSERVATORIES

Visit us at your nearest showsite to see how we can help, or call today...

SUTTON - OPEN 6 DAYS A WEEK!
8am - 5pm Mon - Fri & 10am - 4pm Sat
020 8683 1234
Kimpton Trading Estate, 6 Sandiford Road
Sutton SM3 9RD

SURBITON - OPEN 7 DAYS A WEEK!
9am - 5.30pm Mon - Sat & 10.30am - 4.30pm Sun
020 8398 8587
Squire's Garden Centre, Woodstock Lane North
Long Ditton, Surbiton, Surrey KT6 5HN

Plus we are offering...
FREE FITTING
on all orders placed in June 2015
* Terms and Conditions apply.

Astral
glazing solutions.

KITEMARK WINDOW INSTALLATION "Astral is one of the only companies in your area to have been awarded the BSI Window Installers Kitemark"
FENSA Registered Company
CPA Consumer Protection Association
Checkatrade.com Where reputation matters

This Father's Day

Why Not Treat Your Dad To His Favourite Fragrance.

We also stock a wide range of great gift ideas.

45 UPPER HIGH STREET, EPSOM
SURREY KT17 4RA
TEL 01372 727577 www.solippy.co.uk

***Spend £30 instore or online and receive a voucher for a Free Bottle of Diesel Plus for Men (online code DIESELFORDAD)**

***See Website for T&C**

The Authentic Flavour of Mexico

CHECK OUT OUR AMAZING COCKTAILS

Live Music - Thursday 25th June at Los Amigos, 27 East Street, Epsom

with ABBA Chique

The HOTTEST Tribute to ABBA

Book your table in advance

Here at Los Amigos Epsom you will find great tasting authentic Mexican food and sensational cocktails at great prices.

Come and enjoy your favourite Mexican dish, or simply relax at the bar with a drink.

Check out our Special Offers to get some great deals when you next visit.

Father's Day
Sunday 21st June
Starter and Main Course
For only £11.95

BOOK YOUR TABLE NOW
Los Amigos Mexican Cantina
27 East Street, Epsom, Surrey KT17 1BD 01372 727122
bookings@losamigosepsom.com www.losamigosepsom.com

Book Now for Father's Day
Sunday 21st June

EXPERIENCE THE REAL TASTE OF TURKEY

Meze is traditionally a Mediterranean way of dining and is an ideal way to relax with good company and enjoy the evening ahead.
Why not begin your gastronomic journey with a selection of our traditional dishes. Each dish has an exquisite array of flavours, colours and aromas, which will indulge your senses in true Mediterranean style.

• Serving traditional Turkish Mezes • Lahmacun • Casseroles
• Grilled meats on a real charcoal grill
• Traditional Anatolian pizza (Pide) made in a real wood fired stone oven • Fish and more.

15% off with voucher.
Valid until 3rd of July 2015

TAS RESTAURANT GRILL

555 London Road, North Cheam SM3 9AE 020 8127 4810
Book a table – visit: www.tasrestaurantcheam.com
bookings@tasrestaurantcheam.com
Take-away service available

حلال HALAL

LUNCH MENU SPECIAL
£6·95 – Three Courses
Monday – Friday. 12:00pm – 3:00pm

YOUR SAY

EMAIL: letters@epsomguardian.co.uk
POST: Epsom Guardian, Floor 10, Quadrant House, The Quadrant, Sutton SM2 5AS
(Please include your name and address.)
ONLINE: All your letters in full online at **epsomguardian.co.uk/yoursay**
Letters may be edited for space, clarity and legal reasons.

ONLINE OPINION

Comment on stories at **epsomguardian.co.uk**

Letter to the Editor: Why the double standards over temple ceremony parking

Some form of "Park and Ride" system might work here. Those attending can park at some remote location and a bus can ferry them to the ceremony. It could work quite well.

EXPATASB

Letter to the Editor: Don't ask pregnant commuters to get up

I hear you. And sadly it's always the women who swan through pregnancy who sneer at you for not soldiering on – so much for the sisterhood!

BECKYCOLLINS77

Like us
facebook.com/epsomguardian

Follow us
@epsomguardian

Read us
epsomguardian.co.uk

Tell us
epsomguardian.co.uk/yoursay

ipso. Complaints Who to contact

Epsom Guardian adheres to the Editors' Code of Practice (which you can find at ipso.co.uk). We are regulated by the Independent Press Standards Organisation (IPSO). Complaints about stories should be referred firstly to the editor by email at: newsdesk@epsomguardian.co.uk or by post at Epsom Guardian Complaints, Floor 10, Quadrant House, The Quadrant, Sutton SM2 5AS.

It is essential your email or letter is headed "Complaint" in the subject line and contains the following information:

- **Your name, email address, postal address and daytime telephone number.**
- **The newspaper title or website, preferably a copy of the story or at least the date, page number or website address of the article and any headline.**
- **A full explanation of your complaint by reference to the Editors' Code.**

If you do not provide any of the information above this may delay or prevent us dealing with your complaint.

Your personal details will only be used for administration purposes.

If we cannot reach a resolution between us then you can contact IPSO by email at complaints@ipso.co.uk or by post at IPSO, c/o Halton House, 20-23 Holborn, London EC1N 2JD.

If complaining about third party comments on our website articles, you should use the "report this post" function online next to the comment.

VIEWFINDER

Becky Banning of Wildlife Aid Foundation in Leatherhead sent in this photograph of a young hedgehog as the organisation deals with an unprecedented number of young animals and birds being admitted to the animal hospital with severe dehydration. Email your pictures to newsdesk@epsomguardian.co.uk

Path will aid riders

The report ("Hazardous" cycle path sparks fears, June 4) on the West Hill cycle path is strangely silent about the speed and volume of cars on West Hill, a considerable deterrent to cycling.

The path will particularly help less strong cyclists, coming from the town, struggling up the steep hill with speedy traffic close by. The off-road path will allow them to cycle uphill in comfort away from the traffic.

The road infrastructure and width of West Hill is such that there is no ideal solution to providing a traffic free route for cyclists, but the path now being built seems the best that can be made.

BOB EBERHARD
Eastdean Avenue
Epsom
Epsom & Ewell Cycling Action Group

Confusion over BBQ at Derby

As far back as I can remember I have been attending Epsom Derby Day from when it used to be held on the Wednesday and I get a day off school to attend up to this past Saturday.

I have fond memories of the hill being full of racegoers enjoying a day out with friends or trying to win a few quid off the bookie.

It is with a heavy heart I feel this years Derby had somewhat dampened spirits.

Myself and friends attended and as usual we had two cars packed full of chairs, a marquee, barbecue, food and drink to enjoy the days festivities.

Having arrived early at about 10am and paying the increased price of £45 a vehicle we found out spot near the seventh flag towards the famous Tattenham Corner End (our favoured spot) and set up all our area including a barbecue. We were soon joined by two young gentlemen driving what I would describe as big golf buggies with about 30 fire extinguishers in the back.

We were approached by both who informed us that "There is zero tolerance to barbecues this year".

Having argued this for a minute or two and not having been told this upon entry having paid our £45 we were quite put out as our barbecue has always been a tradition let alone the thought of Smithfield's finest meat not being savoured.

We then saw the two males drive about 20m to another group who had already lit their barbecue and with little discussion set upon it with their extinguisher like a pack of lions on a helpless zebra. Several hours later a friend joined us and we relayed the disappointing news of the BBQ situation. Just as we were telling him two of the finest Surrey fire brigade slowly drove towards us. We asked them if this information was indeed correct.

There reply lightened up my day no end. We were informed that: "No you can have the barbecue as long as you're sensible." So we did and delightful it was too.

I have since found on the Jockey Club website that in the FAQs the following:

Can I have a barbecue? They are strictly forbidden in all enclosures including the Hill due to their proximity to the track.

This is part of the Epsom and Walton Downs Act. The bylaw states a person shall not, without the consent of the Conservators, "camp or light fires" on the Downs; it is an offence to contravene the bylaws. This includes bonfires and barbecues.

Does this mean that next year all barbecues will again be dealt with in the same way or food stands in the hill that have open flames on their grills charging £6.50 a burger will not be permitted or even someone lighting a cigarette with a match or lighter will have it extinguished? Who decides the definition of "camp or light fires?"

NAME SUPPLIED
via email

Putting up with the street parking

How much longer will the residents of Stoneleigh have to put up with the illegal parking and other inconvenience caused by the annual parade to the Dell Lane temple in early June – and indeed on other occasions through the year?

Last Sunday it was impossible to turn into Briarwood Road from Glenwood Road due to the parking on grass verges and near the road junction.

People were actually in the centre of the road trying to manoeuvre cars through. This illegal parking happens every year.

It is true to say this considerable inconvenience only lasts a few hours but that is absolutely not the point.

The issue is the fact that people, who do not live in Stoneleigh, come and park illegally, and indeed dangerously, without any enforcement from the usually overzealous Epsom and Ewell parking enforcement officers.

For the rest of the year woe betide any Stoneleigh resident who parks illegally as the enforcement officers are down on them like a ton of bricks – with bank holiday Mondays the speciality for "surprise" tickets when no inconvenience is being caused at all and many people are unaware that restrictions still apply.

That is easy pickings for the council, so why not in the case of the festival in June where despite the dangerous parking nothing is ever done by way of enforcement when the council could in fact have a field day.

Yes, the roads are free for everyone to park, but why the discrimination against people who actually live in the area?

Stoneleigh never was big enough to have such a venue with the volume of traffic it brings and never will be.

NAME SUPPLIED
Stoneleigh
Via email

Public services will disappear as cuts bite

Huge spending cuts proposed by the Conservatives could see many council-run services soon disappear.

Council cuts in the south-east mean women fleeing domestic violence being turned away from refuges, a lack of street lighting plunging communities into darkness, and children's centres, libraries, parks, and police stations being closed.

Less cash for local government means people pay more for parking, social care, births, deaths and marriages, as well as burials and cremations.

The Prime Minister has said that only £1 in every £100 of Government spending would be cut in the first two years, but this claim simply does not stand up to scrutiny.

Only last week councils were told they are to lose £7.18 out of every £100 they receive in public health grants.

If the Government has its way local services that councils are not legally obliged to provide will start to disappear. Pest control, museums, allotments, youth services and sports centres could become things of the past. It is time to give local councils respite from the austerity axe.

MAGGIE FERNCOMBE
Regional secretary
Unison south-east, Via email

Hindu festival

I visited Stoneleigh Broadway on Sunday morning and watched the Hindu chariot celebrations from the Sri Raja Rajeswari Amman Temple in Dell Lane.

There were hundreds of Hindus – the women in beautiful saris, young children joining in, singing, chanting and offerings of fruit to the attendants on the chariot as it went by.

It was quite surreal to me that I was actually in Stoneleigh (my childhood home) and not India.

However, my letter is not one of complaint but of praise. The road stewards were very attentive and mindful of keeping off of the front drives and gardens in Briarwood Road as the procession made its way along. My young daughter was offered sweets by a young girl, and was also given the gift of fruits and flowers.

Yes, there was the noise of the drummers and singing crowd and I appreciate the residents were inconvenienced due to the road blocks, but for all the hundreds of people around, there was no trouble, no litter, no alcohol, no swearing and no antisocial behaviour. What a stark contrast from the Derby.

I look forward to watching the next public event from the temple.

JAYNE SCREECH
Tadworth

ROSEBERY MANOR - CARE & NURSING HOME

The Oaks Dementia Suite

Providing unique and highly skilled care

Drop in and find out more about the Oaks

At Signature, we are committed to providing the unique and highly skilled care those living with dementia require in order to maintain a fulfilling, safe and dignified lifestyle.

Rosebery Manor boasts the latest design features and delivers a meticulously structured, holistic approach to care, aimed at encouraging stimulating participation.

Call Louise or Debbie to find out more and arrange a tour of our stunning new home. A warm welcome awaits at Rosebery Manor.

01372 541 623

THE New BENCHMARK IN care

Rosebery Manor 458 Reigate Road, Epsom, Surrey, KT18 5XA
Tel: 01372 541 623
Email: enquiries.rosebery@signaturesl.co.uk

www.signature-care-homes.co.uk

Signature
setting the standard for senior care

ICR The Institute of Cancer Research

Around the world men with prostate cancer are living longer thanks to a discovery we made.

Please support our work
and help us to defeat cancer.

A Charity. Not for Profit. Company Limited by Guarantee. Registered in England. No. 534147

ICR.ac.uk/discoveries

New store. Ewell. Now open.

Little.
Often.
Co-op.

The **co-operative** food
Here for you for life

Your local
EWELL, CHESSINGTON ROAD STORE
82-84 Chessington Road, Ewell KT19 9GG
Opening Times: Mon-Sun 6am-10pm

PROPERTY

epsomguardian.co.uk/homes

goodfellows
LETTINGS & MANAGEMENT
LET IT NOW!
Free management
Call for details
020 8687 8317

Make the most of your SPARE ROOM

Top tips on how to utilise the extra space in your house

Many homes have a spare room these days, but unfortunately most homeowners don't tend to make the most of them, ***writes Anna Francis***.

With a carefully thought-out layout and an innovative design, your spare room could be transformed into a functional space, with the potential for every day use. Here are a few ways to make the most of your spare room:

Redesign the Room: If you have a spare room in your house, then it's best to try and use the space to your advantage.

Your spare room could be redesigned into a number of different spaces, including a study, games room, or play area for your children. Consider your home requirements and work from there.

Storage Solution: When cupboards and storage space is limited, you may find that clutter begins to accumulate and your spare room often becomes a dumping ground for anything you don't know where to keep. Consider putting drawers under the spare bed, fitted cupboards into the walls of the room or door hangings.

Multifunctional Space: The majority of homeowners want to keep their spare bedroom, while also making the most of the space they have available. A room that can be used on a day to basis, but still has the space available for guests is the perfect solution.

The easiest way to approach a multifunctional spare room is by buying a sofa bed. This way you can still fit a desk and chair into the room, allowing the space to be used as an office and a guest room.

Rent the Room: Under the government's "Rent a Room" scheme, you could earn up to £4,250 tax-free by getting a lodger in your home.

This means that you can avoid filling in any tedious tax forms by renting out your spare room for a maximum of £354 a month.

There are lots of different ways to rent out your room, and sites like Airbnb are now more popular than ever. If you want a permanent lodger that doesn't spend their whole week living at your house, then sites like mondaytofriday.com can help you find commuters who simply need somewhere to stay during the week.

Keep the Value: If you can retain your spare room as a bedroom while still making the most of the space, then it will benefit you when you come to selling up – an extra bedroom will add around 10 per cent onto the value of your house.

Check out the latest HOUSE PRICES in your area
yourlocalguardian.co.uk/li

Now's the time to let

There is no better time of year to put a family home on the rental market than the early part of summer.

With thousands of families across the UK beginning to put plans in place for the new academic year starting i n September – including the possibility of their children starting at or moving to a new school – many opt to move to a new home in June and July.

Not only are parents keen to ensure they remain within the catchment area of their preferred school, they often choose to move to a larger property in order to provide their little ones with the space they need to thrive or to secure an extra bedroom for a child now of school age.

Allison Thompson, lettings director at Leaders, said: "The summer is a busy time for the rental market, and one of the major factors behind this is the spike in activity in the family sector.

"Parents want to ensure they are in the perfect home ahead of September so their children are able to succeed at a local school that is easily accessible, and this often means making a move during the summer months."

For further information visit leaders.co.uk

Decline in mortgage advances

Mortgage advances to people buying a home dived by nearly 10 per cent in April but there was a steep jump in lending to investment landlords, figures showed today.

A total of £8.2bn was advanced for house purchase, down from £8.9bn in April last year, according to the Council of Mortgage Lenders.

But the group said advances were broadly unchanged compared with March, and it expects lending levels to pick up coming forward.

Anecdotal evidence suggests many buyers and sellers adopted a 'wait and see' approach in the run up to the General Election, leading to lower activity levels in April.

Paul Smee of the Council of Mortgage LendersPaul Smee, director general of the CML, said: "The economy is recovering, with employment up, earnings growing, and competitive mortgage rates, so we expect activity to continue building as the year progresses."

Buy-to-let lending surged by 22 per cent year-on-year, with £1.1bn advanced to investment landlords. April was the first month in which people were able to take advantage of new pension rules, enabling them to unlock their retirement savings in one go.

For more details visit zoopla.co.uk

CHEWTON ROSE
SELLING GREAT BRITISH HOMES.
Call us on 01372 383434 to find out how our exceptional marketing will raise the profile of your home.

goodfellows first for lettings www.goodfellows.co.uk
see our full page advert inside

MICHAEL EVERETT

www.michael-everett.co.uk

'trusted for over 60 years'

Ashtead: 01372 273448

Ashtead £1,575,000

Situated in this popular location on the south side of Ashtead giving easy access to the City of London Freemen's School. EPC = D

Ashtead OIEO £1,250,000

Silverdale is a bespoke family home set on a bold, wider than average plot offering a wealth of extension potential (stpp). EPC = E

Ashtead £1,000,000

A modern detached family home offering expansive and flexible accommodation in the unspoilt 'Lanes' area of Ashtead Village. EPC = D

Ashtead OIEO £1,295,000

Planning permission for a once in a lifetime chance to secure this residential development opportunity in one of Ashtead's most sought after addresses. EPC = TBC.

Banstead: 01737 850400

Banstead £975,000

A well presented fiive bedroom detached house, with carriage driveway, in premier road within walking distance of Banstead Village. EPC= tbc

Banstead £925,000

A four bedroom detached family home situated in a sought after location backing onto open fields with a south westerly garden. EPC= tbc

Banstead £799,950

An individually designed, modern, detached family home situated at the end of a private lane with intergal garage and off street parking. EPC= C

Banstead £775,000

An extremely well presented, four bedroom detached house, situated in popular residential road, with westerly facing rear garden. EPC = D

Epsom: 01372 724477

Epsom £1,325,000

Situated in The Green is this beautifully presented 6 bedroom, 3 reception detached character house offering versatile accommodation. Viewing Essential. EPC=D

Epsom £975,000

A well proportioned 6 bedroom detached house with South facing rear garden backing open farmland, 3 reception rooms, situated in a popular location. EPC=E

Epsom £589,950

A contemporary modern home offering 4 bedrooms, large versatile living accommodation, within a short walk of Rosebery School. No onward Chain. EPC=B

Epsom £355,000

A character ground floor, 2 bedroom maisonette with re-fitted kitchen and bathroom, surrounded by communal grounds, no onward chain. EPC=D

Cairds Sales

Sales Office 01372 743 033 • homes@cairds.co.uk

Thinking of Selling?...Think Cairds

Epsom £1,000,000

NEW INSTRUCTION

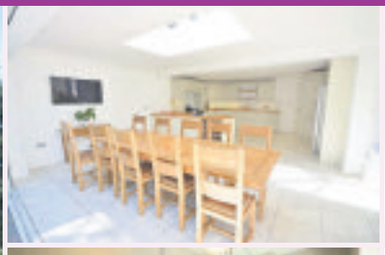
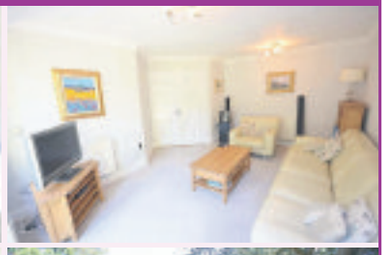
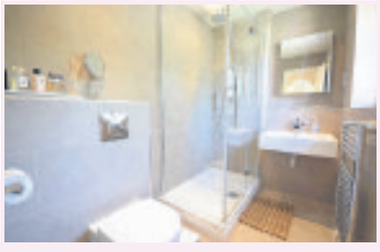

SENSATIONAL & SUBSTANTIAL - Set in the 'Clarendon Park' development, with Epsom only a short distance away, is this extended and well looked after detached home. On the ground floor, there is an exceptional shaker style kitchen/dining room, two reception rooms, utility room, and W/C. On the first floor, there are five double bedrooms including the master suite with walk-in wardrobe and en-suite.

- Sought After Clarendon Park
- Modern Detached
- Five Double Bedrooms
- En-Suite & Walk-In Wardrobe
- Two Reception Rooms
- Stunning Kitchen/Dining Room
- Secluded Garden
- E.P.C. Rating T.B.C.

Ashtead £760,000

NEW INSTRUCTION

- Award-Winning Woodland Development
- Extended Semi-Detached
- Three Bedrooms
- Approx. 24ft Reception Room
- Dining Room & Library/Study
- High Gloss Kitchen
- Beautiful Garden & Den
- E.P.C. Rating D

Ewell £895,000

NEW INSTRUCTION

- Nonsuch Estate
- Gleeson Built Detached
- Four Bedrooms
- Two Reception Rooms
- Kitchen/Breakfast Room
- Conservatory
- Generously Sized Garden
- E.P.C. Rating T.B.C.

Epsom £720,000

NEW INSTRUCTION

- Extended Detached
- Further Extn. Pot. (S.T.P.P.)
- Three/Four Bedrooms
- Living/Dining Room
- Reception Room/Fourth Bedroom
- Kitchen/Diner
- Generously Sized Garden
- E.P.C. Rating D

Epsom £900,000

NEW INSTRUCTION

- Offers In Excess Of
- Executive Detached
- High Specification
- Four Double Bedrooms
- Two En-Suites
- Kitchen/Dining Room
- Lounge, Study & Conservatory
- E.P.C. Rating B

Epsom £699,950

NEW INSTRUCTION

- Prestigious College Area
- Secluded Detached
- Four Bedrooms
- En-Suite With Roll Top Bath
- Reception Room
- Kitchen/Breakfast Room
- Mature Garden
- E.P.C. Rating B

Epsom £699,950

NEW INSTRUCTION

- Desirable Wallace Fields
- 2007 Townhouse
- Four Bedrooms
- Two Porcelenosa En-Suites
- Reception Room
- Kitchen/Dining Room
- Excellent Local Schools
- E.P.C. Rating C

Epsom £560,000

NEW INSTRUCTION

- Prestigious College Area
- Edwardian Mid-Terrace
- Three Double Bedrooms
- Lounge With Fireplace
- Kitchen/Dining Room
- Conservatory
- Excellent Local Schools
- E.P.C. Rating E

Epsom £850,000

NEW INSTRUCTION

- Sought After Road
- Spacious Detached
- Opportunity To Update
- Four Bedrooms
- Two Reception Rooms
- Sun Room/Conservatory
- Secluded Garden
- E.P.C. Rating T.B.C.

Expect **MORE** with your local property experts

rightmove.co.uk The UK's number one property website Zoopla.co.uk PrimeLocation.com

Cairds Sales

Sales Office 01372 743 033 • homes@cairds.co.uk

Thinking of Selling?...Think Cairds

Banstead £975,000

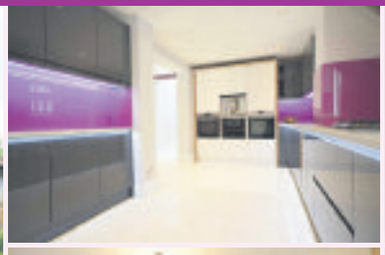
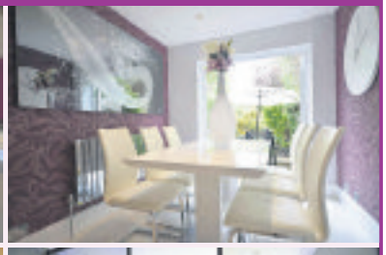

GLAMOROUS RENOVATION - Contemporary, highly stylised decor combined with excellent amount of flexible space combine to make this an outstanding property. The driveway is suitably grand. The Master bedroom not only has an open plan luxury en-suite but a dressing room as well. The ground floor has an additional two rooms which could be used as an annex. This is definitely a 'must see'.

- Offers In Excess of
- Grand Detached
- Beautifully Refurbished
- Four/Five Bedrooms
- Living/Dining Room
- Cinema Room
- Annex With En-Suite Potential
- E.P.C. Rating E

Epsom £900,000

- Offers In Excess Of
- Grand Detached
- Four Bedrooms
- Three Reception Rooms
- Kitchen/Breakfast Room
- Separate Impressive Annexe
- Large Mature Garden
- E.P.C. Rating D

Epsom £799,950

- Prestigious Woodcote Estate
- Elegant Detached
- Four Bedrooms
- Bathroom & Shower Room
- Two Reception Rooms
- Kitchen/Breakfast Room
- Beautiful Mature Garden
- E.P.C. Rating E

Epsom £900,000

- Exclusive Private Road
- Superb Detached
- Four Bedrooms
- En-Suite To Master
- Kitchen/Breakfast/Dining Room
- Living/Dining Room
- Family Room & Conservatory
- E.P.C. Rating E

Epsom Downs £795,000

- Offers In Excess Of
- Millennium Detached
- Extension Potential S.T.P.P.
- Four Bedroom
- En-Suite To Master
- Two Spacious Receptions
- Conservatory
- E.P.C. Rating D

Epsom £779,950

- Prestigious Development
- Ex Show Home Detached
- Five Bedrooms
- En-Suite To Master & Bed Two
- Balcony To Master
- Living/Dining Room
- Kitchen/Diner
- E.P.C. Rating C

Tadworth £645,000

- Cul-De-Sac Location
- Family Detached
- Three Bedrooms
- En-Suite To Master
- Lounge & Study & Conservatory
- Kitchen/Dining Room
- Approx. 100ft Garden
- E.P.C. Rating D

Epsom £675,000

- Spacious Detached
- Four Double Bedrooms
- En-Suite To Master
- Two Reception Rooms
- Kitchen/Breakfast Room
- Pretty Paved Garden
- Garage
- E.P.C. Rating C

Epsom Downs £550,000

- Offers In The Region of
- Cul De Sac Location
- 1960's Detached
- Four Bedrooms
- Living Room
- Dining Area
- Large Secluded Garden
- E.P.C. Rating D

Expect **MORE** with your local property experts

rightmove.co.uk The UK's number one property website Zoopla.co.uk PrimeLocation.com

The CAIRDS Estate Agents

Cairds Sales

Sales Office 01372 743 033 • homes@cairds.co.uk

Thinking of Selling?...Think Cairds

NAEA

THE GUILD OF PROFESSIONAL ESTATE AGENTS

Banstead — More required £900,000

SOLD S.T.C.

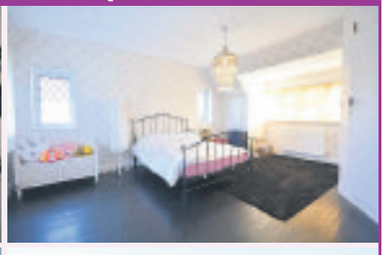
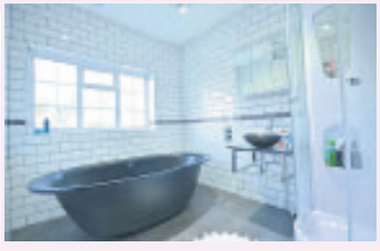

THIS BEAUTIFUL PROPERTY offers spacious accommodation throughout and a very grand plot. The property itself has a kitchen/diner which is in need of updating but once completed will give a fabulous family living space, a spacious reception room with doors onto the patio, dining room, and four double bedrooms (one of which has its own dressing room).

- Offers In Excess Of
- Spacious Detached
- Four Generous Bedrooms
- Impressive Bathroom
- Two Reception Rooms
- Kitchen/Diner
- Large Mature Garden
- E.P.C. Rating D

Tadworth — More Required £655,000

SOLD S.T.C.

- Guide Price
- 2005 Detached
- Modern Neutral Decor
- Four Bedrooms
- En-Suite To Master
- Three Reception Rooms
- Kitchen/Breakfast Room
- E.P.C. Rating C

Epsom — More Required £700,000

SOLD S.T.C.

- Desirable Woodcote Estate
- 1930s Detached
- Extension Potential S.T.P.P.
- Four Bedrooms
- Two Reception Rooms
- Kitchen/Breakfast Room
- Stunning Mature Garden
- E.P.C. Rating F

Epsom — More Required £675,000

SOLD S.T.C.

- Offers In Excess Of
- Cul-De-Sac Location
- 1990 Detached
- Four Bedrooms
- En-Suite To Master
- Two Receptions & Conservatory
- Beautiful Garden
- E.P.C. Rating D

Epsom — More required £697,500

SOLD S.T.C.

- 1930'S Detached
- Three Double Bedrooms
- Two Spacious Receptions
- Sunlounge And Study
- Beech Fitted Kitchen
- Separate Workshop/Office
- Secluded Private Gardens
- E.P.C. Rating D

Banstead — More Required £550,000

SOLD S.T.C.

- Modern Detached
- Contemporary Decor
- Four Bedrooms
- en-Suite To Master
- Lounge/Dining Room
- Conservatory/Sun Lounge
- Family Sized Garden
- E.P.C. Rating C

Epsom Downs — More Required £525,000

SOLD S.T.C.

- Offers In Excess Of
- Cul-De-Sac Location
- Well Formed Detached
- Three Bedrooms
- En-Suite&Dressing Room
- Living/Dining Room
- Conservatory
- E.P.C. Rating E

Epsom — More Required £700,000

SOLD S.T.C.

- Offers In The Region Of
- Sought After Chase Estate
- Detached Bungalow
- Three/Four Bedrooms
- Two Reception Rooms
- Study/Fourth Bedroom
- Stunning Gardens
- E.P.C. Rating D

Epsom — More Required £525,000

SOLD S.T.C.

- Offers In Excess Of
- Impressive Semi-Detached
- Four Bedrooms
- En-Suite To Master
- Stunning Shaker Kitchen
- Kitchen/Dining/Reception
- Bi Folds To Garden
- E.P.C. Rating D

Expect **MORE** with your local property experts

rightmove.co.uk The UK's number one property website Zoopla.co.uk PrimeLocation.com

haart

Worcester Park
020 8337 1701

Worcester Park Lettings
020 8330 1871

Call us 8am - 10pm everyday

BORN AGAIN £650,000

Northcliffe Close 1134_HRT113400667

A well presented detached four bedroom family home, occupying an enviable plot within this sought after residential cul-de-sac located off Salisbury Road.

Call haart of Worcester Park now on 0208 337 1701!

PICK OF THE WEEK £600,000

Van Dyck Avenue 1134_HRT113400185

A stunning four bedroom, semi detached home on a much sought after New Malden road that lies within a mile of three mainline stations.

Call haart of Worcester Park now on 0208 337 1701!

PAINSTAKINGLY PERFECT £700,000

Gainsborough Road 1134_HRT113400681

A beautifully presented three bedroom Detached house offering generously proportioned living space over two floors, two bright reception rooms, a lovely private rear garden, downstairs toilet and off street parking.

Call haart of Worcester Park now on 0208 337 1701!

DEFINITELY TOP DRAWER £500,000

Bridgewood Road 1134_HRT113400692

haart Worcester Park welcomes this fantastic 3 Bedroom Semi-Detached property to the Market. Sitting on one of Worcester Parks most requested roads this charming property offers large living space & three ample bedrooms.

Call haart of Worcester Park now on 0208 337 1701!

HIGH STREET LOCATION £350,000

Brabham Court 1134_HRT113400690

Haart Worcester Park are delighted to offer this fantastic two bed luxury apartment, that sits on Worcester park highstreet itself, surrounding itself with bars & restaurants.

Call haart of Worcester Park now on 0208 337 1701!

DREAM NO MORE £849,950

Tudor Avenue 1134_HRT113400693

Are you looking for the bragging rights when it comes to discussing your home with others, this house in Tudor Avenue gives you the perfect opportunity to trump everyone.

Call haart of Worcester Park now on 0208 337 1701!

SURPRISE! £235,000

Percy Gardens 1134_HRT113400682

A recently renovated, one double bedroom, first floor flat in a purpose built development in Percy Gardens. Being offered for sale with a modern kitchen, stylish bathroom and an incredibly high spec.

Call haart of Worcester Park now on 0208 337 1701!

A RARE OPPORTUNITY £535,000

Cambridge Road 1134_HRT113400670

An impressive ,four bedroom, semi detached, Victorian townhouse, set a stones throw away from New Malden's High Street with all of the boutique shops and trendy restaurants it has to offer.

Call haart of Worcester Park now on 0208 337 1701!

ALL THE 'I WANTS' £385,000

Lindsay Road 1134_HRT113400643

If you are looking for a property with that wow factor, then this has to be the property for you. Fabulous two bedroom end of terrace house awaiting new owners!

Call haart of Worcester Park today on 0208 337 1701!

MARK ANTHONY WOULD LIKE TO ANNOUNCE THE OPENING OF THEIR NEW OFFICE IN EWELL VILLAGE.

With 25 years experience Mark Anthony Jenkins would welcome the opportunity to offer you a free, no obligation valuation of your home, and to discuss our **0.7%** introductory fee.

T & Cs apply

28 High Street, Ewell Village, Surrey, KT17 1RW

Telephone – 020 8393 7275

email: info@markanthonyestateagents.co.uk

the personalagent

Epsom
2 West Street,
Epsom, Surrey,
KT18 7RG
01372 745850

Ewell
220 Chessington Road,
West Ewell, Surrey,
KT19 9XA
020 8394 1234

Stoneleigh
62 Stoneleigh Broadway,
Stoneleigh,
Surrey, KT17 2HS
020 8393 9411

HIGHLY DESIRABLE PREMIER ROAD

Tadworth **Guide Price £995,000** 020 8393 9411

- 2620 Sq Ft of accommodation
- Three Large Reception Rooms
- Kitchen/Breakfast Room
- Utility Room & D/S Cloakroom
- Secluded Southerly garden
- EPC Rating E

Stoneleigh **£749,950** 020 8393 9411

- Five Bedrooms
- Three Reception Rooms
- 26ft Kitchen/Dining Room
- Ensuite Bathroom
- Southerly Aspect Garden
- EPC Rating D

VENDOR SUITED

Epsom **£715,000** 01372 745 850

- Heart Of College Area
- Three Spacious Bedrooms
- Two Large Reception Rooms
- 108ft South/Westerly Garden
- Huge Scope To Extend STPP
- EPC Rating D

CULDE-SAC NEAR NONSUCH

East Ewell **£649,950** 020 8393 9411

- Three Bed Detached Bungalow
- 31ft Lounge / Dining Room
- Kitchen / Breakfast Room
- 90ft Southerly Aspect Garden
- Garage & Driveway
- EPC Rating F

Highly recommended by thebestofepsomandewell

www.thepersonalagent.co.uk

the personalagent

Epsom
2 West Street,
Epsom, Surrey,
KT18 7RG
01372 745850

Ewell
220 Chessington Road,
West Ewell, Surrey,
KT19 9XA
020 8394 1234

Stoneleigh
62 Stoneleigh Broadway,
Stoneleigh,
Surrey, KT17 2HS
020 8393 9411

Stoneleigh **£519,950** 020 8393 9411

- Three Bed Semi Detached Home
- Kitchen / Dining Room
- Tastefully Refurbished
- Detached Garage
- 90ft Garden
- EPC Rating D

Epsom **Guide price £500,000** 01372 745 850

- Two/Three Bedrooms
- Two/Three Reception Rooms
- Kitchen/Breakfast Room
- Huge Potential to Extend
- Periphery of Epsom Common
- EPC Rating E

Ewell Court **£489,950** 020 8394 1234

- Three Bed Semi Detached Home
- Open Plan Kitchen/Diner
- Bay Fronted Lounge
- Refitted Family Bathroom
- Approx 130ft Rear Garden
- Potential to Extend STPP

Stoneleigh **£479,950** 020 8393 9411

- Three Bed Semi Detached Home
- Spacious Lounge/Diner
- Kitchen / Breakfast Room
- Utility Area
- Downstairs W/C
- EPC Rating C

Chessington/Epsom Borders **£465,000** 020 8394 1234

- Four Double Bedrooms
- Lounge With Doors to Garden
- Dining Room/Study
- Ensuite to Master
- Outstanding Views
- Detached Garage

West Ewell **OIEO £419,950** 020 8394 1234

- Three Bed Semi-Detached House
- Open Plan Living Space
- White Bathroom Suite
- 60ft x 25ft South/East Garden
- Detached Workshop
- EPC Rating E

Chessington **£410,000** 020 8394 1234

- Four Double Bedrooms
- Four Piece Family Bathroom
- Two Reception Rooms
- Downstairs Cloakroom
- Private Rear Garden
- Cul De Sac Location

Epsom **£325,000 - £340,000** 01372 745 850

- Newly Converted Grade II Listed Building
- Central Location
- Moments from BR Station
- Range of 1 & 2 Bedrooms
- Parking Spaces Available
- Contemporary Finish

Epsom **OIEO £200,000** 01372 745 850

- 645 Sq Ft Studio Apartment
- Lower Ground Floor
- Private Entrance & Private Courtyard
- Scope To Create Bedrooms
- No Ongoing Chain
- EPC Rating C

Highly recommended by thebestofepsomandewell

www.thepersonalagent.co.uk

cubitt & west

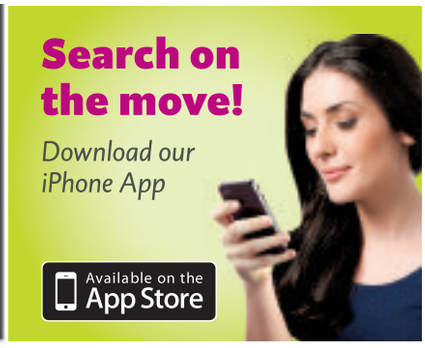

//////CUBITTANDWEST.CO.UK | OVER 40 BRANCHES ACROSS SURREY, SUSSEX & HAMPSHIRE//////

Sutton £850,000

- 6 bedroom semi-detached house
- Extensive accommodation, prestigious location
- Garage and driveway, in need of some updating

Sutton : 020 8166 5257 EPC E

Wallington £850,000

- Detached 4 bedroom family house
- 2 reception rooms, stunning kitchen/dining room
- South Wallington location

Wallington : 020 8166 5684 EPC D

Banstead £650,000

- 3 bedroom chalet bungalow
- Utility room & conservatory, large rear garden
- Master with en-suite shower room

Banstead : 01737 390118 EPC D

Fetcham Guide Price £535,000

- 3/4 bedroom extended semi-detached house
- Shower room & family bathroom, dressing area to master
- Garage and off-road parking

Leatherhead : 01372 240130 EPC D

Lower Kingswood Guide Price £500,000

- 3 bedroom chalet bungalow
- Utility area and 2 shower rooms
- Large rear garden, garage & driveway

Banstead : 01737 390118 EPC C

Sutton £475,000

- 4 bedroom semi-detached house
- Large loft conversion with en-suite, good order
- Garage & driveway, no onward chain, cloakroom

Sutton : 020 8166 5257 EPC D

AGED OVER SIXTY?

homewise

With a 'lifetime lease'* you could see a reduction of up to 40%. You could increase your budget, raise money and/or clear debts, leave a nest egg for the family & undertake home improvements.

PRICE: ~~£425,000~~ £284,750
Sutton
Terraced family home
3 bedrooms, extended
EPC C
Sutton : 020 8166 5257
REDUCED PRICE

PRICE: ~~£350,000~~ £234,500
Leatherhead
2nd floor apartment
2 double bedrooms
EPC B
Leatherhead : 01372 240130
REDUCED PRICE

PRICE: ~~£275,000~~ £184,250
Wallington
1st floor maisonette
2 bedrooms
EPC E
Wallington : 020 8166 5684
REDUCED PRICE

*Under the "Home For Life Plan" you will be granted a lifetime lease for your protection

Banstead | 01737 390 118 Leatherhead | 01372 240 130

cubittandwest.co.uk

Join us on:

Chessington £465,000
- 4 bedroom semi-detached house with en-suite
- Single detached garage and off-road parking
- Flexible family accommodation

Leatherhead : 01372 240130

Wallington £400,000
- Spacious semi-detached house
- 3 bedrooms, off street parking
- Convenient location, chain free

Wallington : 020 8166 5684 EPC D

Beddington £400,000
- Stunning mill conversion, duplex penthouse apartment
- 2 bedrooms, both en-suite
- Contemporary finish with original features

Wallington : 020 8166 5684

Sutton £390,000
- 3 bedroom semi-detached house
- No onward chain, driveway
- Sought after location, 2 receptions

Sutton : 020 8166 5257 EPC D

Professional Photography

We also professionally enhance our images to further increase appeal

We capture your home by
- Using the right angles
- Lighting the room
- Staging the photographs

The better your home looks, the more enquiries come in!

- More enquiries
- More viewings

BEST PRICE

Croydon £375,000
- 3 bedroom terraced house with sun room
- Excellent decorative order
- Off street parking, beautiful garden

Wallington : 020 8166 5684 EPC D

Banstead Guide Price £350,000
- 3 bedroom end of terrace house
- Downstairs cloakroom, no onward chain
- Quiet, semi-rural location

Banstead : 01737 390118 EPC D

Sutton £320,000
- Large 2 bedroom apartment
- Garage and communal gardens
- Excellent location close to Sutton town centre

Sutton : 020 8166 5257 EPC E

Leatherhead Guide Price £300,000
- Mid terrace house, 2 double bedrooms
- Good size lounge area, re-fitted kitchen
- Garden room extension, plenty off-road parking

Leatherhead : 01372 240130 EPC D

Banstead Offers Over £275,000
- 2 bedroom second floor apartment
- Modern 4-piece bathroom, village location
- Communal grounds, allocated parking

Banstead : 01737 390118 EPC D

Sutton £250,000
- 2 bedroom ground floor maisonette
- Private garden, spacious proportions
- In need of modernisation

Sutton : 020 8166 5257 EPC D

Sutton £199,950
- 2 bedroom first floor apartment
- In need of some modernisation, parking
- Convenient location, no onward chain

Sutton : 020 8166 5257 EPC B

Sutton £169,950
- Ground floor studio apartment
- Allocated parking, coveted location
- Good internal order, no onward chain

Sutton : 020 8166 5257 EPC C

We love being social...

Follow us on Facebook, Twitter, Google + and Pinterest for property news & updates!

Sutton | 020 8166 5257 Wallington | 0208 166 5684

Find all our properties on Zoopla.co.uk

The Property Ombudsman

V&H HOMES

Your local property specialist

For more client reviews, advice and further properties...
...visit our new website: www.vhhomes.co.uk

Ashtead — Location & Garden £695,000

- Detached
- Four Bedrooms
- Two Reception Rooms
- Kitchen & Utility
- Drive & Garage
- 100ft Garden
- Prime Location
- Epc Rating: E

Ashtead — Media & Gym Rooms £1,350,000

- Detached
- Five Bedrooms
- Master Suite
- Four Bathrooms
- Open Plan Living Area
- Media Room & Gym
- Double Garage
- Epc Rating: D

Leatherhead — Just Move In £429,000

- Detached
- Bungalow
- Three Bedrooms
- Lounge/Kitchen
- Conservatory
- Pricate Rear Garden
- Off Street Parking
- Epc Rating: C

Ashtead — Ground Floor Stunner £495,000

- Apartment
- Ground Floor
- Two Bedrooms
- Impressive Sitting Room
- Communal Grounds
- Direct Garden Access
- Garage & Osp
- Epc Pending

Ashtead — A Family Home £569,000

- Semi-Detached
- Three Bedrooms
- Extended Family Room
- Private Rear Garden
- Off Street Parking
- Cul-De-Sac
- Close To Village Centre
- Epc Rating: D

Ashtead — Guide Price £700,000

- Detached
- Three Double Bedrooms
- Two Reception Rooms
- Half Acre Plot
- Potential To Extend
- In Need Of Modernising
- Osp & Garage
- Epc Rating: E

Ashtead — Carriage Driveway £625,000

- Detached Bungalow
- Three Bedrooms
- Kitchen/Dining Room
- Lounge
- Study
- 80ft Frontage
- Well Located
- Epc Rating: D

Fetcham — Flowing Quality £550,000

- Semi Detached
- Four Bedrooms
- Master With En Suite
- Cloakroom
- Study
- Garage
- Private Rear Garden
- Epc Rating: D

Ashtead — Vaulted Living £489,950

- Bungalow
- Detached
- Three Bedrooms
- Vaulted Lounge
- Conservatory
- Garage
- Cul De Sac
- Epc Rating: D

www.vhhomes.co.uk 01372 221 678 ashtead@vhhomes.co.uk

35 The Street, Ashtead KT21 1AA

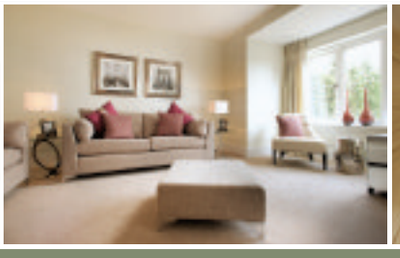
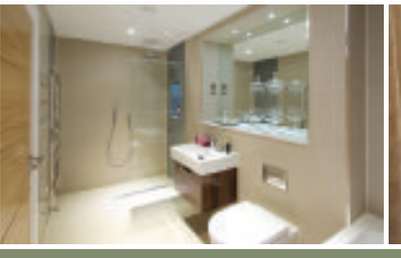

On the 27th & 28th June from 10am - 4pm we will be hosting an open weekend at Highfield Chase, Kingswood (KT20 6AY) where you can view our beautiful Showhome and experience the summer splendour of this remarkable location and its surrounding countryside.

Ideally located half a mile away from Kingswood station, this exclusive collection of new homes combines the pleasures of country living with easy access to central London, Gatwick and the south coast.

- A select development of just nine 4 bedroom townhouses and three 2 bedroom apartments
- Located in private grounds in excess of 1.5 acres
- Close to Kingswood station - London Victoria 48 mins away*
- Easy access to M25 Junction 8

* Source: www.nationalrail.co.uk Computer generated illustration indicative only

Apartments from £499,950
Houses from £749,950

Showhome open Saturday, Sunday and Monday 10am - 4pm (from 27th June)

For further information please contact our joint selling agents or visit www.highfieldchase.co.uk

Kennedy's 01737 817718

barnard marcus new homes 01372 740911

VANTAGE NEW HOMES

Coming soon. Two stunning luxury 4 bedroom homes at Walnut Grove, Banstead.

Berkeley is proud to present two new family homes in the popular town of Banstead. These attractive, substantial houses offer generous living space and high specification with stylish design throughout. Commuting is quick and easy with trains from Banstead Station reaching London Victoria in just 40 minutes*.

To register your interest please call 01737 352 233

Price £825,000

Walnut Grove, Banstead, Surrey SM7 1PJ

*with one change at Sutton Station. Source: www.nationalrail.co.uk. Prices correct at time of going to press and subject to availability. Computer Generated Image depicts Walnut Grove and is indicative only.

ServiceMark Accredited from April '15 - April '18 The Institute of Customer Service

www.walnutgrovebanstead.co.uk

Proud to be a member of the Berkeley Group of companies

Berkeley Group

cubitt & west Land & New Homes

Berkeley Designed for life

Chantilly Gardens
EPSOM | SURREY

Fir Tree Road, Epsom, KT17 3LG
www.chantillygardens.co.uk

OPEN DAY

Saturday 20th June

from 10am to 2pm at Blackthorn Close, off Fir Tree Road, KT17 3LG.

An elegant development of just five, four bedroom family homes.

ONLY ONE REMAINING

Prices from £899,950

For further information and to book your appointment please contact our selling agents.

Price correct at time of going to press. Computer generated image is indicative only.

EASTONS www.eastons.co.uk
01737 353005
epsom@eastons.co.uk

Martin Grant Homes
www.martingranthomes.co.uk

Gascoigne-Pees Land & New Homes
01372 743911
epsom@gpees.co.uk

McCann Lettings

94 High Street,
Epsom,
Surrey, KT19 8BJ

01372 740444

Epsom
£1,800

Attractive and well appointed three / four bedroom semi detached home within waking distance of the Town Centre and Station. With two / three reception rooms, good kitchen, an enclosed rear, Summerhouse and garage. Available unfurnished and from 16th July.

Epsom
£1,100

McCann Estate Agents are pleased to offer to the market a two bedroom first floor apartment, located a short distance from Epsom Town Centre. The apartment has been refurbished throughout and boasts a fitted kitchen, living room, two double bedrooms and white suite bathroom. The apartment overlooks a landscaped communal garden and is a short distance from Epsom Town Centre and Mainline Station.

Epsom
£1,450

FREE TENANT REFERENCING McCann are pleased to offer a ground floor two bedroom apartment, in one of the sought after gated developments in Epsom Town Centre. The property boasts a modern fitted kitchen, spacious living room, two double bedrooms and two white suite bathrooms. The property comes with an allocated underground parking space, unfurnished and available June 2015.

Epsom Town Centre
£695

McCann are pleased to offer to the market a studio apartment, located in the centre of Epsom Town Centre. The apartment boasts a fitted kitchen, studio room, white suite bathroom and allocated parking for one vehicle. The apartment is available end of June 2015.

Stoneleigh Broadway
£1,250

Excellent chance to acquire a split level three bedroom refurbished flat within Stoneleigh Village. With gas central heating, double glazing, this home is ideal for those who need access to the shops and station and want to move in quickly. Available unfurnished and immediately.

Epsom
£1,720

McCann Estate Agents are pleased to offer the market a three bedroom semi detached home, located in Epsom Town Centre. The property boasts two large reception rooms, spacious fitted kitchen, utility room, cloakroom, furthermore the property benefits from two double bedrooms and one large single with a white suite bathroom and walk in shower. The property has a large private rear garden, off street parking for two vehicles, offered on an unfurnished basis and available immediately.

Epsom
£2,000

McCann's are pleased to offer to the market an impressive detached family home. The property boasts large living room with separate dining room, fitted kitchen and downstairs bedroom with en-suite. The property benefits further from four bedrooms and white suite bathroom. Available June 2015, offered unfurnished with off street parking for two vehicles and double garage.

Epsom
£1,350

McCann Estate Agents are pleased to bring to the market a three semi detached bungalow, located in the sought after Stamford Green Area of Epsom. The property boasts a spacious and airy living room, modern fitted kitchen, two double bedrooms and a single bedroom and white suite bathroom. The property offers off street parking, a short distance from Epsom Town Centre and mainline station.

| Residential Sales | Lettings & Management | Financial Services | Land & New Homes

Property Investments: Consented Sites, Residential Portfolio's, Commercial, and Hotels.

www.johnmccann.co.uk
epsom@johnmccann.co.uk

DIRECT RESIDENTIAL

> Investment
> Letting
> Management

LICENSED MEMBER ARLA

Industry Excellence
01372 722266
www.directresidential.co.uk

EPSOM

One double bedroom - Ground floor
Unfurnished - Available immediately - EPC rating G
£925 PCM

ASHTEAD

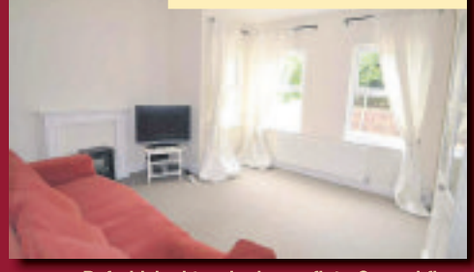

Refurbished two bedroom flat - Ground floor
Part furnished - Available immediately - EPC rating D
£1150 PCM

EPSOM

Two double bedrooms - Second floor flat
Furnished - Available 9th July - EPC rating B
£1295 PCM

LEATHERHEAD

Three bedroom house - Detached
Unfurnished - Available 4th July - EPC rating D
£1750 PCM

ASHTEAD

Four double bedrooms - Detached house
Unfurnished - Available mid July - EPC rating D
£2350 PCM

ASHTEAD

Six bedroom detached house - Garage & off street parking
Unfurnished - Available 10th August - EPC rating C
£3500 PCM

Is the Epsom Property Market in crisis?

Since the 1960's more people have owned their own home than rented but, for many young Epsom people, the dream of buying their own home is dying...or is it? Since the turn of the Millennium, in Epsom (as in the rest of the Country) there has been a significant change in the proportion of people who own their own home in Epsom. In 2001, 83.4% of homes in Epsom were owner occupied, today the figure is 78.5%, a significant decline in such a short time. Buy to let landlords can find tenants because young people say they cannot afford a deposit to buy unless they inherit money or are given a loan from the Bank of Mum and Dad.

In Epsom, only 50.41% of 25 to 34 year olds have a mortgage. When you compare Epsom against the national average of 35.93%, it just shows how different parts of the country have different housing markets. However, the really interesting fact is this ...roll the clock back to 1991and nationally, 67% of 25 to 34 year olds had a mortgage. After WW2, the supply of properties being built kept up with demand as millions of council homes were built (the most being built in 1950s, surprisingly under Tory Governments!). Also private house building increased in the 1950's, but especially in the 1960's and 1970's and as the Country got more prosperous it meant that by 1971, there were more home owners than renters.

However, since the 1970's, the population has grown, but the number of new properties being built hasn't kept up at the same rate, the result is that there have been huge rises of property prices in the early '70s, the late 80s and more recently between 1999 and 2004. Interestingly, since the early 1970's, out of the 34 richest countries in the world, the UK has seen the highest property price rises.

95% mortgages have been available to first time buyers since late 2009, but with property prices rising by 275.83% since the early Spring of 1995 in Epsom, as property prices have been rising and first time buyers have been saving, the amount they have to save is continually rising at the same time. The stress on saving even for that kind of deposit, coupled with the new stricter mortgage rules introduced in 2014, means that most 20/30 something's in Epsom are renting instead of buying.

The issue quite simply comes back down to a lack of new homes being built. In Epsom, on average only 272 properties a year are being built whilst the population is rising by 804 a year. The supply of new homes has been limited by planning laws, local councils not having the money to build council houses, hard hitting green belt limitations, and our old friend NIMBY'ism. With a rising population and net migration, especially from the EU, the mismatch between demand and supply is why we have the problem. Until Politian's have the backbone to realise the Country needs a lot more decent homes built, the problem will just get worse.

In the meantime, demand for rental property will continue to grow because people need a roof over their head at the end of the day ..... fact. If you want to know what (and would not) make a decent property to buy in Epsom for buy to let, then one place for such information would be the Epsom Property Blog at www.epsompropertyblog.co.uk or email me at ian@directresidential.co.uk

Ian Plumb

This and other articles are added to our Blog for Epsom to help with advice for buy to let investment, which can be found on our website or www.epsompropertyblog.co.uk Alternatively you are welcome to email me on ian@directresidential.co.uk

FOR MORE INSIGHT, TIPS AND PROPERTY HOT-PICKS GO TO: WWW.EPSOMPROPERTYBLOG.CO.UK

DIRECT RESIDENTIAL, Direct House, 2 Upper High Street, Epsom, Surrey KT17 4QJ

the personalagent

Epsom
163 High Street,
Epsom, Surrey
KT19 8EW

Service you deserve.
People you trust.
www.thepersonalagent.co.uk

Epsom £1250.00 PCM Two Bedrooms EPC Rating TBC

Epsom £1250.00 PCM Three Bedrooms EPC Rating D

Ewell £1300.00 PCM Two Bedrooms EPC Rating B

Epsom £1450.00 PCM Two Bedrooms EPC Rating C

Epsom £2400.00 PCM Four Bedrooms EPC Rating TBC

Epsom £2100.00 PCM Four Bedrooms EPC Rating D

01372 726666 LETTING? get the personal touch

Expertise and Extensive Local Knowledge

Exclusive Marketing

More Internet Coverage

Members of The Guild of Professional Estate Agents

making Letting easy

Members of the NAEA

Members of ARLA

100% Recommendation from clients surveyed by the Property Ombudsman

Cairds Lettings

Lettings Office 01372 731 966
lettings@cairds.co.uk

www.cairds.co.uk

ARLA Association of Residential Letting Agents

THE GUILD OF PROFESSIONAL ESTATE AGENTS
GUILDPROPERTY.CO.UK

Expect **MORE** with your local property experts

rightmove.co.uk Zoopla.co.uk PrimeLocation.com

The CAIRDS Estate Agents

Cairds Lettings

Lettings Office 01372 731 966

lettings@cairds.co.uk

ARLA

THE GUILD OF PROFESSIONAL ESTATE AGENTS

Epsom — LARGE FAMILY HOUSE £2600pcm

- Semi Detached
- Five Bedrooms
- Four Bathrooms
- Unfurnished
- Large Garden
- Driveway
- Avail Beginning Of Aug
- E.P.C E

Epsom — NOBLE PARK £2500pcm

- Detached House
- Four Bedrooms
- Two Bathrooms
- Kitchen & Utility Room
- Two Receptions & Study
- Garden & Garage
- Available End Of July
- E.P.C. B

Epsom — BRAND NEW HOUSE £2595pcm

- Detached House
- Five Bedrooms
- Three Bathrooms
- Master Suite With Balcony
- Three Floors
- Integral Garage
- Underfloor Heating
- E.P.C. Rating C

Epsom — NEW EXECUTIVE HOUSE £2995pcm

- Detached Executive House
- Four Double Bedrooms
- Three Bathrooms
- Conservatory
- High Specificaton
- Furnished/Unfurnished
- Avail Mid End July
- E.P.C. B

Epsom — AVAIL IMMEDIATELY £1450pcm

- Ground Floor Apartment
- Two Bedrooms
- Gated Development
- Underground Parking
- Spacious Reception
- Brand New Kitchen
- Partly Furnished
- E.P.C. Rating C

Epsom — CHARACTER APARTMENT £1475pcm

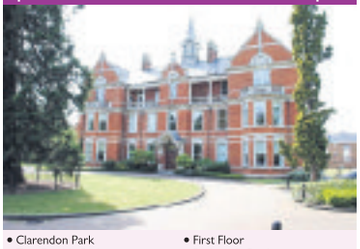

- Clarendon Park
- Two Double Bedrooms
- Two Bathrooms
- Fitted Kitchen
- First Floor
- Parking & Gardens
- First Floor
- E.P.C. Rating D

Epsom — SUPERB BRAND NEW £1495pcm

- Superb Apartment
- Ex Show Apartment
- Two Bedrooms
- Two Bathroom
- High Ceilings
- Integrated Appliances
- Unfurnished
- E.P.C. C

Epsom Downs — SUBSTANTIAL HOUSE £2200pcm

- Double Fronted House
- Four Bedrooms
- Two Bathrooms
- Three Receptions
- Lovely Garden & Decking
- Garage
- Avail End June
- E.P.C. Rating E

Epsom — AVAIL END JULY £1395pcm

- Terraced House
- Three Bedrooms
- Kitchen
- Ground Flr Bathroom
- Good School Catchments
- Front & Rear Gardens
- Avail 30th July
- E.P.C. Rating D

Ashtead — ASHTEAD HOUSE £1325pcm

- Terraced House
- Two Bedrooms
- Two Bathrooms
- Garden
- Garage
- Unfurnished
- Fitted Wardrobe
- E.P.C. Rating C

Epsom — AVAIL 23rd JUNE £1295pcm

- Semi Detached House
- Two Bedrooms
- Office/Baby Room
- Fitted Kitchen
- Fitted First Flr Bathroom
- Two Receptions
- Rear Garden
- E.P.C. Rating D

Epsom — 2nd FLR APARTMENT £1275pcm

- Second Flr Apartment
- Two Double Bedrooms
- Kitchen/Dining Room
- Reception
- Great Location
- Unfurnished
- Balcony
- E.P.C. D

Epsom — FANTASTIC FLAT £850pcm

- One Bed Flat
- First Floor
- Close To Station
- Unfurnished
- Kitchen & Bathroom
- Minutes From Town
- Avail 5th June
- E.P.C. Rating C

Epsom — BRAND NEW APARTMENT £1050pcm

- Brand New Apartment
- First Floor
- One Double Bedroom
- Fitted Kitchen
- Integrated Appliances
- Noble Park
- Avail 25th July
- E.P.C. B

Epsom — ITALIAN BY DESIGN £1100pcm

- Communal & Own Entrance
- Allocated Parking Space
- Oak Floors/Sash Windows
- Luxury Shower Room
- Shaker Kitchen
- Furnished
- One Double Bedroom
- E.P.C. Rating C

Banstead — HIGH SPEC MAISONETTE £1250pcm

- Security Gates
- Maisonette
- Newly Renovated
- High Spec
- Three Bedrooms
- Loft
- Available Now
- E.P.C D

Expect **MORE** with your local property experts

rightmove.co.uk The UK's number one property website Zoopla.co.uk PrimeLocation.com

MICHAEL EVERETT

www.michael-everett.co.uk *Lettings & Property Management*

Epsom: 01372 725161

Epsom £1000 pcm

1 bedroom unfurnished EPC=D

Epsom £1200 pcm

3 bedrooms part furnished EPC=C

Epsom £1250 pcm

2 bedrooms unfurnished EPC=C

Epsom £1300 pcm

2 bedrooms furnished EPC=C

Epsom £2100 pcm

4 bedrooms unfurnished EPC=D

Ashtead £3950 pcm

4 bedrooms unfurnished EPC=E

Charges: a non-refundable administration fee of £180 inclusive of VAT for up to two applicants and £90.00 inclusive of VAT per additional applicant or guarantor. A deposit equal to 1.5 months' rent and inventory check out fees, both calculated per property, apply.

Accommodation Wanted

QUICK PROPERTY SALE Ltd
www.quickpropertysale.co.uk

WE BUY PROPERTIES & LAND FOR CASH....FAST

CALL NOW FOR INSTANT OFFER

- We Buy Properties for CASH, FAST
- We Buy in ANY CONDITION
- Instant Decision / Fast Completion
- Established friendly local Company
- Open 24 hours
- Repossessions Stopped
- Urgent Circumstances
- Evictions Stopped
- We Pay Your Fees!
- Confidential

No.1 Choice

0800 10 77939

LLAS

Property bought for
CASH FAST
07967 460 001
0208 224 3012
anything considered
No fees to Pay

Business & Commercial

OLD ITEMS WANTED
Old clocks • Pocket watches
• Wrist watches (not battery)
• Vintage toys
• Old coins/banknotes
• Fountain pens
• Old jewellery (even broken bits)
Military medals • Writing slopes
China & Glass • Old dolls/bears
Call now for more details
0208 399 9885 or 07973 563897

Business & Commercial

TO LET

CAFE
Sutton Life Centre,
Alcorn Close, Sutton

CAFE
Central Library, St Nicholas Way, Sutton

Contact
London Borough of Sutton
Asset Management
0208 770 6333

Property to Let

GARGAGE FOR RENT
Single lock up garage in Silverdale Close £100pm
07956523703

Property for Sale

Garages For Sale

LOCK-UP GARAGES/SMALL STORES TO RENT £16per week Sutton SM1 & SM2 Also Wallington 0118 975 9455

Property to Let

SOUTH SUTTON G/F 2 Bed unfurnished flat. Garage parking and Garden available immediately. £300pw 07939320570

If you need to sell your house quickly
...then why not contact us and get a quick valuation?
No chain, no estate agency fees, no hassle!

MOLAE PROPERTIES are an established property cash buyer based in London. We offer our services to individuals looking to sell their house quickly within London and the M25. We are specialists in providing innovative and flexible solutions to meet the requirements of people who want to sell their house quickly.

THE BENEFITS ARE:
- An exchange of contracts in as little as 24hrs
- Confidentiality assured
- We pay your fees
- We will buy at a timescale to suit you
- Repossessions stopped
- Any location, any property

Call or visit online for advice:
020 3368 3066 sellhousequickly.co.uk

Contact us for all advertising solutions
020 8722 6455

yourlocalguardian.co.uk
Competitions, events, jobs, weird facts, cars, strange sports, homes, useful numbers, cinema reviews, blogs - and so much more!
yourlocalguardian.co.uk

To advertise contact 020 8722 6400 or email privateads@london.newsquest.co.uk

EPSOM DOWNS £675,000

A five bedroom detached house in a select gated development. With three receptions, fitted kitchen/breakfast room, utility room, family bathroom, en-suite shower room, double garage and off street parking. Eastons, Epsom Downs, 01737 353005.

READER OFFER

Your Local Guardian

DIAMOND HOLIDAYS

Tropical Islands of Chester Zoo

17 July 2015
3 days from £179

Visit the star of the BBC drama 'Our Zoo' and be one of the first to experience the groundbreaking attraction 'Islands', which takes you to Southeast Asia without clocking up the miles!

Price includes
- Private coach travel from your local area
- Two nights' stay with three course evening meal & cooked breakfast
- Visit to Chester
- Entrance to Chester Zoo
- Visit to Liverpool

Zundert Flower Parade

4 September 2015
4 days from £299

Visit the little Dutch town of Zundert when it hosts the largest flower parade in the world and marvel at the magnificent dahlia designs created by local volunteers.

Price includes
- Private coach travel from your local area
- Return Eurotunnel from Folkestone to Calais
- Three nights' stay with continental breakfast
- Tour of Antwerp followed by free time
- Seated ticket at the Zundert Parade
- Services of our Tour Manager

Call our Holiday Advisors here in the UK
0844 544 9652 Code GG
www.gg.diamondhols.co.uk
brochures@diamondhols.co.uk

Operated by Diamond Holidays. Prices are per person & based on two people sharing. Single supplement applies. ABTA ABTA No.W0552

Your Local Guardian
Newmarket Holidays

Paris Bank Holiday Break

The Glorious City of Light

3 days from £165.00, 29 August 2015

Nowhere in the world is quite like Paris; nowhere quite so exciting, glamourous or beautiful. From the world-famous landmarks like the Eiffel Tower, the Arc de Triomphe and Sacré Coeur to the 'grands boulevards' with their stores and stylish cafés, Paris will delight, charm and ultimately - inevitabley - capture you.

Highlights & inclusions
- Leisure time in Paris
- A visit to Montmartre
- Two nights' bed and continental breakfast accommodation in a comfortable hotel on the outskirts of Paris
- Coach travel from the local area
- Escorted by a friendly tour manager

*Book by 30 June 2015. Please quote code CCHSPEC. £10 reduction is off the price shown above. Offer may be withdrawn at any time.

Call 0330 160 7724 QUOTE NQL
Visit www.newmarket.travel/nql11300

These holidays are organised & operated by Newmarket Promotions Ltd. ABTA V787X. Subject to availability. Single supplements apply. Standard phone charges.

ABTA

ADVERTISEMENT

Pets Corner

...NEWS FLASH...NEWS FLASH...NEWS FLASH...

The panda made me do it

We would like to say a huge thank you to everyone who sponsored our vet Tamsin on her epic walk to Brighton last month.

Tamsin has raised more than £1,000 for the World Wildlife Fund (WWF) and walked for 30 hours overnight to complete the ultra challenge of 100km from Richmond to Brighton.

If you would like to visit her website go to justgiving.com/Tamsin-Woodroffe1

There is still time to donate if you would like to contribute to this fantastic cause.

WWF not only help protect endangered species, they find ways to help people live in harmony with nature; respecting and valuing the natural world and finding ways to share the Earth's resources fairly.

Just £10 could fund blood testing to check the health of one Polar Bear so we have the data we need to understand how climate change is affecting them.

More details at wwf.org.uk or london2brightonchallenge.com

Caring for your cat

Vet's COLUMN

By Vet Aarti

As cats are now the most popular domestic pet in the UK, at Maven we wanted to design the clinic so that your cat's visit is as pleasant and stress-free as possible.

We are proud to say that at the time of writing we are one of only four clinics in Surrey that have been awarded the Gold Standard Cat Clinic award by the International Cat Care Society.

To achieve this award there are numerous criteria that must be met and adhered to and the steps we have taken include:

- Our cat only waiting room, which means that your cat is away from the smells and sounds of dogs. Even if your cat is used to dogs at home, it's a different scenario when they are backed into a carrier with no means of escape from a strange dog. Having separate waiting rooms minimises the chances of this happening.
- A separate consulting room which is reserved for cats only. A dog will never enter this room, hence there are no residual doggy smells which may upset your cat.
- Two separate cat wards with kennels for both day patients and longer stay patients. These are calm, quiet areas with a dedicated nurse to look after hospitalised patients each day.
- Calming pheromone diffusers that we use in the cat wards and consulting areas to further calm our patients.
- Two sterile surgical theatres, a dedicated dental room and separate rooms for ultrasound and digital X-rays. We also have equipment that is designed specifically to be used in small patients such as cats.

In addition, we also believe that a cat friendly clinic should have cat friendly staff.

As an RCVS recognised advanced practitioner in cat medicine, I work closely with our appointed international cat care advocate, nurse Katie Haysom, to continue to improve the clinic and train staff in all things cat related.

By working closely with our vets, nurses, customer care team and clients, your cat's visit to the vets is becoming a much more pleasant experience.

CASE REPORT: Cleo

Please meet Cleo. She is a beautiful eight year old tabby cat who came to see us earlier this month for a dental procedure.

During an examination at her annual vaccination the vet noticed tartar building up on her teeth which was pressing on her gums causing gingivitis (inflammation of the gums). It was recommended that Cleo was booked in for a dental scale, polish and assessment to remove the tartar and see if any teeth were causing problems.

Unlike us, dogs and cats will not sit still in the dental chair for assessment of their teeth, so we need to administer a general anaesthetic to do so. This means the assessment and treatments happen on the same day to avoid another anaesthetic. Cats have 30 teeth in total so you may be able to see from the photos that Cleo had some missing already; this was from previous dental treatment.

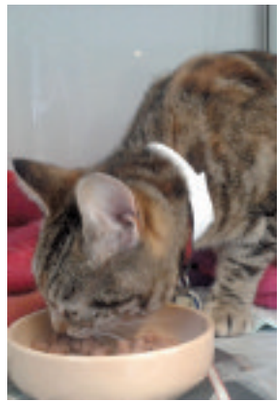

Once the tartar was removed all of her remaining teeth were assessed. We found the crown of one tooth (the portion we can see above the gum) had to be removed as Cleo had a FORL (Feline Odontoclastic Resorptive Lesion) which is a dental condition specific to cats. This condition causes the roots and crowns of teeth to dissolve leading to inflammation and discomfort for the cat. If left untreated the teeth will dissolve and will cause pain and, as with any inflammation, infection can creep in causing a tooth root abscess. Luckily for Cleo the offending crown was removed.

Her remaining teeth were in good shape and, once the tartar was removed, were lovely and clean.

Cats are very brave creatures and will not tell us if their mouth is sore, so often dental disease is only noticed in severe cases or if they are picked up at a routine visit.

As well as the benefits of annual vaccinations to prevent disease this highlights the importance of regular health checks with your vet to pick up on early signs of disease.

Cleo recovered quickly and was eating soft food within a couple of hours – she should be back to eating hard food within 14 days. The challenge now is for the owners to try to brush her teeth to prevent further tartar building up! We wish them luck!

For more information on dental disease in pets visit **mavenvets.co.uk/pet-dentistry**.

maven veterinary care
expertly done

Maven Veterinary Care
t 020 8337 2214
e info@mavenvets.co.uk

609-613 London Road
North Cheam
Surrey SM3 9DF

Maven Vets Ltd
Registered Co No. 4663356
www.mavenvets.co.uk

Vibe WHAT'S ON

epsomguardian.co.uk/advertising

TO ADVERTISE: 020 8722 6405 entertainmentads@london.newsquest.co.uk

Car Boot Sales

GRAND CAR BOOT SALE
Wimbledon Stadium Car Park, Plough Lane SW17 0BL
Every Saturday - Cars £10 Vans £20
Admission £1 after 8.30am or £2 before
No New Goods Allowed All on hard standing
020 7240 7405

GIANT SUNDAY MARKET & CAR BOOT
Wimbledon Stadium
Every Sunday 7.30am-2.30pm
Car Boot Sale
7.30am - 12.30pm
Stall enquiries Call
07506 910210

CAR BOOT SALE
Morden Primary School
London Road, Morden
0208 648 4168
27th June 2015
Sellers 7am Buyers 8am
Reduction in Price
Cars £5, MPV and Vans £10
NO NEW GOODS
Admission: 50p

HOOK ROAD ARENA
HUGE CAR BOOT SALE
Hook Road, Epsom, Surrey KT19 8QG
Sunday 21st June
Sunday 28th June
Cars from £12 Vans from £20 Trailers £5
Sellers from 7.00am - no need to book
Massive car parks free. Buyers: before 8.30: £1, after 8.30: 50p. Children free
More dates: www.hookcarbootsale.com or 07788132977

Car Boot Sale
Raynes Park
Bushy Road, SW20 8JN
THIS SUNDAY
STARTS 7:30am
Cars £11, Vans £15, £1 Entry
Enquires 07538 364 472
Weather Permitting

AFC ROSEHILL
Boot Sale
Mellows Park
Stafford Road,
Wallington
Sunday 14th June
6.00am - 1pm
079769 32999
020 8644 9363
On site car parking free

AFC ROSEHILL
Boot Sale
Mellows Park
Stafford Road,
Wallington
Sunday 21st June
6.00am - 1pm
079769 32999
020 8644 9363
On site car parking free

EPSOM MEDICAL EQUIPMENT FUND
CHARITY CAR BOOT SALE
EPSOM GENERAL HOSPITAL
Sunday 21st June
7.30am – 12.30pm
Cars From £10, 4wd, MPV/Small Vans £12, Trailers £3 extra.
Tel Enq 020 8337 8181
Supported by Autotest
Next Event Sunday 5th July

CAR BOOT SALE
Wimbledon Stadium, Plough Lane, SW17
Admission £1 from 10:30am
EVERY WEDNESDAY 10.30am - 2pm
Admission £1 from 10.30am
Cars £12, Small Vans & MPV £20, Large Vans £25
No booking required.
Good trade. No new goods.
Further details
07546 579748

Clubs & Societies

Tattenham Rovers Football Club
Is your son interested in playing football for Tattenham Rovers Colts Under 11's? Contact Jon on 07709322987 or Scot 07904057444.

Discos & Mobile Entertainers

Do You Need a Disco?
Look up
Stargazers Disco
Available for:-
Weddings, Birthdays or just for Fun Parties
For Further details please telephone
Richard on 07778 353 702
www.stargazersdisco.webeden.co.uk

Fairs & Fetes

Tattenhams
Library Summer Fete
Tattenham Corner
Saturday 20th June,
12-4pm
Tombola ,Plants
White Elephant
Books, Jewellery
Refreshments Cakes
Local Choirs and more
FREE ADMISSION

What's On

PLAYERS WANTED
SCR COLTS UNDER 14 REDS (CURRENT YEAR 8 AGE GROUP) ARE LOOKING TO RECRUIT DEFENDERS AND A STRIKER

Following a successful season resulting in promotion and a Cup Final place our team is looking to attract new players to complement our existing squad.

We are a team of hard workers that has gone from strength to strength over the past two seasons, playing some great football. We are looking for boys who are ambitious, talented, hardworking and committed. We play an attack minded passing game and are looking to strenghten the squad.

We are looking for players who consider themselves to be of Championship/ Premier Level standard or higher in the Surrey Youth League. A willingness to learn, desire to improve and commitment to play are a must.

We are based in Wallington, Surrey and play in Surrey Youth League (Sundays). Training is twice a week, Saturdays & one evening a week.

Please contact Team Manager: Adrian Farley by phone or email
Telephone Number: 07974 363525
Email Adrian.farley@totalise.co.uk

HALL FOR HIRE
Ideal for Birthdays and Wedding Receptions
- Stage, Bar.
- Professional Dance Floor
- Disco available

01737 350 982
079584 36483

What's On

INDOOR-OUTDOOR TABLE TOP SALE

Last Saturday of Every Month
9.30am to 1.00pm
At Carshalton Baptist Church, Strawberry Lane
to book a table contact 020 8669 1895/0555
Sellers to set up by 8.30am - £10 per table
REFRESHMENTS AVAILABLE
All proceeds go towards Carshalton Baptist Church

SUMMER FAIR
St Oswalds Church
Brocks Drive, North Cheam
Saturday 20th June
10.30am-12.30pm
Crafts, Gifts, Plants,
Refreshments and lots more!
Admission 50p

30 PLUS NITE LIFE !
IDEAL FOR OVER 30s 40s 50s
WINNING POST
A316 WHITTON, TWICKENHAM TW2 6LS
MOTOWN SOUL
60's 70's 80's Classics
FRI 26 JUNE
FRI 31 JULY
40 YEAR PARTY
CLUB CLASSICS
80's 90's 00's Classics
SAT 8 AUG
SAT 12 SEPT
SAT 10 OCT
9 - 1 last adm 11 SMART CASUAL * GREAT MUSIC
WWW.TAMLAMOTOWNSOULPARTYNIGHTS.CO.UK

The mighty
Toodle and the Pips!!
Play Rock and Pop classics
At
The Racehorse
17 West Street, Carshalton SM5 2PT.
On
Saturday 20th June 8.30pm.
Free entry.

Antiques, Collectables, Quality Stylish Modern & Vintage Fair
Church Institute Hall, High Street Banstead
Saturday 20th June 9am - 4pm
01293 518 654
Next Event: Saturday 18th July
Dealers 8am

To advertise contact **020 8722 6400** or email **privateads@london.newsquest.co.uk**

CHEAM VILLAGE FRIDAY MARKET
The Parochial Rooms, The Broadway, Cheam Village
9.00am - 3.00pm
Enquiries:
020 8642 9184 020 8715 8849

SECOMBE THEATRE
Sunday 21 June
DANCE 2015
CHARLES CRYER STUDIO THEATRE
Saturday 20 June
CHURCH OF EON ALBUM LAUNCH
Tuesday 23 – Saturday 27 June
THE WIZARD OF OZ
Sunday 28 – Tuesday 30 June
LET'S GO TO THE MOVIES
Wednesday 1 July
BEC HILL & LOU SANDERS
Edinburgh Comedy Previews
BOX OFFICE 020 8770 6990
www.suttontheatres.co.uk

EPSOM Playhouse
Please support your local theatre
Epsom & Ewell Borough Council
Book online and register to find out first @
www.epsomplayhouse.co.uk

Monday 22 June 8.00pm in the Myers Studio
Playhouse Jazz John Petters salutes Benny Goodman
Thursday 25 June 8.00pm
Cheryl, Mike & Jay (formerly of Bucks Fizz)
Friday 26 June 8.00pm
The Kast Off Kinks
Thursday 2 July 8.00pm
Jongleurs Comedy on the Road
Friday 3 July 7.30pm
That'll Be The Day
Saturday 4 July 7.30pm in the Myers Studio
Close Up Magic
Monday 13 July 8.00pm in the Myers Studio
Playhouse Jazz Keith Nicholls Hot Five
Thursday 30 July 1.00pm & 3.30pm
CBeebies Tree Fu Tom Live

ASHLEY AVENUE, EPSOM, SURREY KT18 5AL
BOX OFFICE: 01372 742555/742227

Public consultation

Ewell Playing Fields

Nonsuch Abbeyfield is consulting on exciting proposals for a new retirement facility and new community sports facilities in Old Schools Lane, Ewell.

We are proposing an 'independent living ' facility, providing older people with an apartment, communal areas and flexible support and care services, thus enabling them to enjoy independent living for longer. The sports facilities will include an all weather pitch, cricket and football pitches and a modern pavilion, which will be available in perpetuity for local schools and sports clubs. The proposals have been shaped by feedback from local residents and councillors.

Our emerging proposals will be on display at a public exhibition held on:

Friday 26th June at 3pm – 8pm and Saturday 27th June at 10am – 1pm at Bourne Hall, Spring Street, Ewell.

Please come along to view the emerging proposals and share your views with the project team.

For more information, please call the community information line **0800 085 4833** or email **development@nonsuchabbeyfield.org**.

Get your job vacancies seen:

- More than **50%** of job seekers look to local media to find local employers.
- **72%** of job seekers use local media to keep up-to-date with their local job market.
- **60%** of those job seekers **respond to ads** in their local paper or website.

Consumer Catalyst Report 2014. Courtesy of LMW Ltd

Book your job ad with us now

Epsom Guardian.co.uk

www.epsomguardian.co.uk/jobs

Call us now on 01494 755120

READER OFFER

Your Local Guardian

the river cruise line

Up the Rhine and Down the Danube Cruise

28 August 2015
16 days from £1,999

Cruising through four countries, we witness some of Europe's greatest sights at a leisurely pace, from the spectacular natural landscape of the Rhine Gorge and the Wachau Valley to the fascinating cities of Cologne, Würzburg, Vienna, Bratislava and Budapest.

Price includes

- Executive return coach travel from a departure point near you
- Return ferry crossing from Dover to Calais
- One night's half board accommodation
- Welcome drink, Captain's get-together & party night
- En suite cabin accommodation aboard the ms Serenity
- Full board during your cruise
- Entertainment every night of your cruise
- Visits to Cologne, Koblenz, Rüdesheim, Frankfurt, Wertheim, Würzburg, Bamberg, Nuremberg, Regensburg, Passau, Melk, Vienna, Bratislava & Budapest

PRICE GUARANTEE 2015
BOOK NOW! These cruises will not be sold for less

Call our Holiday Advisors here in the UK **0844 544 4251** Code GG

www.rivercruiseline.co.uk
brochures@rivercruiseline.co.uk

Operated by The River Cruise Line. Prices are per person & based on two people sharing. Single supplement applies. *House wines, selected beers and soft drinks only. Price Guarantee: Terms & conditions apply visit our website or call for details. ABTA No.W6552

Travel Offers Newmarket Holidays

Seven Cities of Italy

8 days from £699 Flying direct from London Gatwick, May, June, July, September & October 2015

Combining a stay on the sun-blessed shores of Lake Garda with time in the heart of the sublime Tuscan countryside, this wonderful holiday is full of fascination, interest and delight.

Tour highlights

- ✓ Unwind by the shores of Lake Garda
- ✓ Explore the fabled city of Verona
- ✓ See Venice one of the world's most beautiful cities
- ✓ See Michelangelo's Florence
- ✓ Discover Rome, 'the Eternal City'
- ✓ Visit Siena, the hill-top fortress of San Gimignano
- ✓ See Assisi, the birthplace of Italy's patron saint
- ✓ Fully escorted by a friendly, experienced tour manager
- ✓ Seven nights two centre half-board hotel accommodation, return flights and transfers

Call **0330 160 7724** QUOTE NQL

Visit **www.newmarket.travel/nql11288**

These holidays are organised & operated by Newmarket Air Holidays Ltd. ABTA V7812. ATOL protected 2325. Subject to availability. Single supplements apply Standard phone charges

ABTA Travel with confidence

FAMILY ANNOUNCEMENTS

yourlocalguardian.co.uk/announcements

TO PLACE AN ANNOUNCEMENT: 020 8722 6400 privateads@london.newsquest.co.uk

Obituary Notice

IAN JOHNSON

Died tragically in Singapore on June 9th, 2015, aged 74. Much loved Husband of Yolly, Brother of Elaine, Father of Kirsty, Aaron and Lizelle. A loyal friend to many and true Australian. Memorial mass at St Joseph's, Epsom at 1.30pm on Wednesday, June 24th.

MURIEL MASSEY

Sadly passed away on 5th June, aged 90. A much loved Mother and Grandmother. Funeral Service to be held at All Saints Church, Benhilton on Tuesday 30th June at 12.00pm. Flowers or donations to St Helier Hospital c/o W A Truelove, 121 High Street, Banstead SM7 2NS

SYLVIA HAZEL STEINMETZ

(née Fisher)

19.9.1926

Passed away 31.5.2015 aged 88. She will be sadly missed by all her family and friends. Funeral service to be held at Christchurch, Epsom on Tuesday 23rd June at 12.00pm, followed by cremation at Randalls Park.

In Memoriam

JUNE PENNELL

20.6.1922-19.12.2003

Thinking of you on your Birthday Mum

Love and miss you so much

God Bless

Tony, Lynn, Barry, Sheila, David and Tanis, Bob, Keith and Claudine, Grandchildren and Great Grandchildren xxxx

General Services

Donations

In Lieu of Flowers

Donations in lieu of flowers can be a wonderful way to honour the memory of a loved one, whilst supporting local charity

St Raphael's Hospice

Contact us for more information

020 8254 2450

www.in-lieu-of-flowers.org.uk

St Raphael's HOSPICE *Registered Charity: 1068661*

Funeral Directors

Alan Greenwood & Sons

Independent Family Funeral Directors.

www.alangreenwoodfunerals.com

Our aim is to carry out your wishes with the utmost dignity and attention to detail

Monumental Masonry, Pre Paid Funeral Plans Home Visits Arranged, Latest Jaguar and Mercedes Hearses and Limousines available.

Our charges are hard to beat.

TADWORTH
5 Shelvers Hill
Surrey
KT20 5PU
01737 338893

25 The Street,
Ashtead, Surrey,
KT21 1AA
01372 277444

260 Grand Drive,
Raynes Park,
London
SW20 9NE
Tel: 020 8417 1481

EWELL
425 Kingston Road,
Surrey,
KT19 0BT
020 8786 7476

83 High Street,
Ewell Village,
Surrey, KT17 1RX
020 8393 0197

706 london Road
North Cheam
Sutton
SM3 9BY
Tel: 020 8150 9525

The **co-operative** funeralcare

We are available, 24 hours a day, 7 days a week.

- Pre-paid Funeral Plans - Memorial Masonry

Ewell
21 Kingston Road
020 8393 1077

www.co-operativefuneralcare.co.uk

Fathers Day

To the best Daddy in the whole world
LEE CHIDWICK
We love you lots
Lots of love from Chloe, 'bump' and Mummy xxx

Have you visited the best local newspaper website yet?

yourlocalguardian.co.uk

Conditions of acceptance of advertisements

General

1. The following conditions apply to the placing of an order for insertion of advertisements in Newsquest Media Group ("Newsquest") printed or electronic publications. Each order will form a separate agreement and English law will apply. Any change to these conditions must be agreed by us in writing (which means by exchange of letter, fax or email). An "advertiser" means any person or organisation placing an advertisement on their own account or on behalf of another.

Contents

2. The advertiser confirms that the advertisement complies with all applicable legislation, regulations and codes of practice, including the codes supervised by the Advertising Standards Authority. We may reject or require changes to any advertisement so as to comply with legal or moral obligations placed on us or the advertiser; to avoid infringing the rights of a third party or any relevant code of practice; or to meet our published production and quality specifications.
3. The advertiser further confirms that:
   i) the publication of the advertisement will not breach any contract, infringe the copyright, trademark or other right of any third party and is not libelous of any person;
   ii) all licences and consents from third parties necessary for the publication of the advertisement have been obtained and paid for, including consent from living persons identified in copy or pictures (photographic or otherwise);
   iii) in respect of an investment advertisement, the contents have been approved by, or the advertiser is, and authorised person within the meaning of the Financial Services Act 1986 as amended or the advertisement is otherwise permitted under that Act.

Payment

4. All advertisements must be paid for in full at the time of booking unless credit has been agreed. The price shall be the amount fixed by our published rate card on the date of acceptance of the order plus VAT where applicable. For non-credit advertisers, we will cancel publication of an advertisement that has not been paid for on time. For credit advertisers, we will cancel publication of any future advertisements if payment is not made in accordance with our payment terms. For credit advertisers, interest will be charged on late payments at the rate of 3% above the Bank of England's base lending rate from the date payment is due together with the administration costs of collecting an overdue debt.
5. By placing an order with us, an advertising agency confirms that it contracts as principal with full authority from its client in all matters connected with the order and is responsible for all payments due. We will only accept advertisements from advertising agencies if they are recognised by us.
6. We will try to give notice of increases, but we reserve the right to change our advertising rates at any time. This will not affect contracts, including any fixed term agreement for a series of advertisements.

Box numbers

7. We will use reasonable efforts to forward replies to box numbers within a reasonable time, but we are not responsible for any failure or delay caused by circumstances beyond our reasonable control, or for any losses relating to an advertiser's business or any loss that is not reasonably foreseeable by both parties.

Cancellation

8. We will notify the advertiser of the latest time that orders can be cancelled (the "booking" deadline) and the latest time that advertising copy can be received by us ("the copy deadline"). An advertiser may cancel up until copy deadline and we will make reasonable efforts to re-sell the space, but the advertiser will be liable for the full price if the space is not sold and we will reclaim any unearned volume-based discount. Private advertisers booking by telephone or online may cancel in accordance with relevant law, but no refund shall be available after the copy deadline unless cancellation is due to our negligence. If the copy is not received by the copy deadline, we will not be liable if the advertisement does not appear, but the advertiser will remain liable to make full payment for the price of the advertisement.
9. We will try to satisfy an advertiser's request regarding the positioning of an advertisement, but no guarantee of position can be given unless agreed by us and paid for at the rate then current.

Errors

10. We are not liable for any error, misprint or non-appearance of an advertisement unless caused by our negligence, in which case the advertiser will be entitled to a re-insertion or proportionate refund. The advertiser is solely responsible for checking the advertisement on each insertion and ordering correction where necessary. Except where we have been negligent, we shall not be liable for an error or misprint that, in our reasonable opinion, does not materially detract from the advertisement. We shall not be liable in any case for losses relating to any business or public fund-raising for the advertiser, such as lost customers, revenue or profit.

Copyright

11. Advertisements are accepted on condition that we have the right to publish them online as well as in any booked titles. The copyright in work or material we contribute to or re-work for an advertisement belongs to us. We will dispose of advertiser's copy, artwork, photographs or other materials after six months unless collected.

General

12. We shall not be liable if our publishing activities are restricted or prevented by any law, act or event beyond our reasonable control (including, for example, industrial dispute). In such case, the advertiser shall accept publication when available or otherwise may cancel the order by written notice and pay only for work done and materials used.
13. We will use the advertiser's details for internal administration. Unless the advertiser tells us not to in writing at any time, we may also share details with other Newsquest companies or with carefully selected third parties, who may send information about goods and services.
14. The advertiser will be liable to pay us for all costs, losses, expenses and damages of any kind suffered or incurred by us as a result of legal claims or actions, actual or threatened, arising from the advertiser's breach of these conditions or the publications of the advertisement, unless caused by our own negligent act or failure.
15. We may cancel the order at any time if the advertiser breaches these conditions and the breach is not capable of remedy or it continues for seven days after we have given written notice of it, or if we reasonably believe the advertiser is unable to pay debts or the advertiser goes or threatens to go out of business.

Method of payment

We will be pleased to accept your payment by any of the following methods:

- **CHEQUE** - Made payable to NEWSQUEST (LONDON) LTD.
- **BACS** - Electronic Bank Transfer • **CASH** - Paid to one of our Branch Offices.
- **CREDIT/DEBIT CARD** - Please phone to pay by Visa/Mastercard/Switch/Delta

CLASSIFIED

epsomguardian.co.uk/advertising

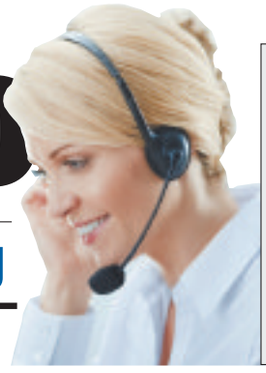

SELL, SELL, SELL!

Telephone
020 8722 6400

Email
privateads@london.newsquest.co.uk

Post/by hand
Classified Dept, Floors 9 & 10, Quadrant House, The Quadrant, Sutton SM2 5AS

Business to Business

Accounting

CHARTERED ACCOUNTANT Registered Auditor, Tax, V.A.T Payroll, Book-Keeping, Reasonable rates 01372 727333.

Services - Gardening

Fencing & Decking Services

For all aspect of domestic & commercial fencing
DALE FENCING LTD
Fencer Required
www.dalefencing.co.uk
• All types of fencing
• Supplied & fitted
• Est over 40 years
come and visit our fully stocked yard
0208 641 2367
07961 115 531

TILLYS FENCING
All garden fencing, gates & trellis supplied and fitted.
Old fences repaired, Tree felling, Shed roofs refelted,
Overgrown gardens cleared.
Property maintenance.
Call Ian for a fast and friendly quote
DAY: 07702 481 807
EVENING: 020 8286 2710
No job too small

Garden Maintenance

FOUR SEASONS
TREE SURGERY
FULLY QUALIFIED & INSURED
Celebrating 25 YEARS with the GUARDIAN
◆ Topping ◆ Shaping ◆ Pruning ◆ Felling
◆ Stump grinding ◆ All wood Cleared
No job too small - Free estimates
24 HOURS 7 DAYS A WEEK
07768 233 015

GREENLINE
GARDENING SERVICES
Garden maintenance from £25 per visit
From garden tidy up's to soft landscaping
Maintaining gardens on a regular basis Private & Commercial
All garden work undertaken
07729 647 481

VALLEY FENCING
Fences/patios/concreting/ walls/gates/shed bases.
Free estimates, quality work.
020 8654 9659
07939 628 999

GARDEN SERVICES
Specialised in Overgrown Gardens
Rubbish Clearance, Fencing, Turfing, Decking etc.
Free Estimates
Reasonable Prices
020 8769 6384
07790 780 740

Henry the gentlemen gardener
Hedge Cutting
Grass Care, Weeding
Garden Tidy Ups
020 8644 4431
07810 165 888

A. A. TREE CARE
ANY TREES ANYWHERE
ALL ASPECTS OF TREE WORK UNDERTAKEN
Pruning, felling, thinning, stump grinding, planting, hedge trimming,
For Free Estimates and Friendly Advice
Please call 01737 813 606 (Banstead)
020 8669 4401 (Carshalton)
/ 07880 362 227
(24 hr Emergency Callout)
on the mobile number

BESPOKE LANDSCAPES
SPECIALIST IN ALL ASPECTS OF LANDSCAPING
Patio's, Driveways, Fencing, Turfing, Hedge trimming, Mini digger, Concrete supplied, Stump removal
For Free Estimates and Friendly Advice
Please call 01737 813 606 (Banstead)
020 8669 4401 (Carshalton)
/ 07880 362 227
(24 hr Emergency callout)
on the mobile number

All Aspects of Paving
Specialist in:
Driveways Patios | All types of brickwork
Fencing and decking
10year guarantee | Portfolio available
Free estimates & advice
Checkatrade.com
0800 292 7130
www.allaspectsoflandscaping.co.uk

Jackson Tree Care
All Aspects of Tree Surgery and Landscaping
24 Hour Emergency Call Out
FREE QUOTES
• Tree Felling
• Pruning
• Shaping
• Crown Lifting
FREE ADVICE
• Dead Wood Removal
• Thinning
• Topping
• Hedges & Gardening
PATHS PATIOS FENCING BRICKWORK RENEWED or REPAIRED
07758 566 692 0800 7471756
www.jackson-tree-care.co.uk

Garden Maintenance

The Fence & Pave Team
FREE Estimates & Advice
• Paving/block paving • Patios
• Brickwork • Fencing • Decking
All work fully guaranteed • Fast professional business
Quality workmanship and competitive rates
We will beat any quote
020 3478 3397 • 07808 157 233
www.thefenceandpaveteam.co.uk
Ashley@thefenceandpaveteam.co.uk

ABLE LANDSCAPING
Landscaping Specialist
THE COMPLETE GARDEN SERVICE
Any written quote beaten
Fencing / Paving / Turfing
Decking / Trees etc
EST 20 YEARS
Free Estimates
Please call Mark
020 8624 0611 / 07961 941 181

Gardening & Landscaping

T&R PAVING LTD
BEWARE OF THE COWBOYS
FULL PUBLIC LIABILITY INSURANCE
Offering only the finest drive and pathway products, we are dedicated to making your driveway dreams a reality.
With T&R Paving Ltd your design possibilities are virtually limitless,
We use the best materials and only use staff with years of experience; we guarantee all our work and require no deposit on acceptance of a quote.

- ✓ New Driveways
- ✓ New Patios
- ✓ Fancy Brickwork
- ✓ Block Paving
- ✓ Crazy Paving
- ✓ New Fencing
- ✓ All Types Of Landscaping
- ✓ UPVC Fascias, Soffits & Guttering
- ✓ Exterior Painting

Yell.com
thomsonlocal.com
Google

ALL WORK FULLY GUARANTEED
5 YEARS
14 day cooling off period

TRUST MARK
We are working in your area!
Please call us now for a free quotation
FAIRTRADES
FREEPHONE: 0800 018 2457
DIRECT: 07903 900 980
www.tandrpaving.co.uk
Yard 2, Rear of Kenwood, Green Lane,
Chessington, Surrey KT9 2DS

Services - Gardening

Gardening & Landscaping

FREE business listings from your local newspaper.

suttonguardian.co.uk/click2find

CLICK find
It's the business directory you want to be on.

Go on, log on now
yourlocalguardian.co.uk

Patio & Paving

CREATIONS
DRIVEWAYS & PATIOS

- Block • Cobble • Shingle
- Natural Stone • Slabs

YOUR LOCAL COMPANY

100's of references & testimonials available, All work guaranteed

ESTABLISHED 26 YEARS

Call for FREE quote or FREE brochure
0208 941 1006 - mainline
07904 579 745
Eve/Weekends
www.drivewaycreations.co.uk

Services - General

Architecture

Plans drawn for Extensions and Loft Conversions
Chartered Architectural Technologist
Try now for best rates
www.canopyplanning.co.uk
020 3632 2690
07956 311 277

Aerial & Satellite Services

CRYSTAL AERIALS
Digital TV, Satellite & Radio Installations
Extra Points, Sky Digital, Home Distribution, etc.
Discreet Installs a Speciality
All Work Fully Guaranteed
FREE ESTIMATES
01737 858340

Building & Decorating

LOCAL FRIENDLY BUILDERS
We are a local team of builders, offering a full service from planning to completion,
Please call Steven on
07841 630 422

Building & Decorating

Time 2 Build
- Complete Renovations
- Loft Conversions
- Extensions
- Brickwork Specialists
- Patios/Driveways
- Property Maintenance

FREE ESTIMATES & ADVICE
VISIT OUR WEBSITE: www.time2build.co.uk
OFFICE 020 8873 3848
MOBILE 07956 238 390
110 MEADOWVIEW ROAD, WEST EWELL, SURREY KT19 9UA
Always Checkatrade.com Before you use them

GENERAL HANDYMAN
• Painting • Decorating • Glazing
• Carpentry • Guttering • Fencing
• Roof Repairs • Chimney Stacks
• Ridge Tiles Pointed
30 Years Experience in the Building Trade
020 8644 3724
07903 610 282

COMPLETE PROPERTY maintenance by qualified tradesmen. Carpentry, Plumbing, Electrical, Extensions etc. All work Guaranteed. 0208 715 4937 / 07958 258 475

To advertise contact 020 8722 6400
or email privateads@london.newsquest.co.uk

Services - General

Carpet Cleaning

CARPET UPHOLSTERY CLEANING
- 17 yrs experience
- Reliable, friendly service
- Fully insured
- Free advice

020 8668 0417

Carpet Fitting

Carpet Fitter
30 years experience
No job too small
Carpets fitted and/or supplied
07502 941 702

Cleaning Services

gleam window cleaning services
Local Window Cleaning Company
Cleaning Windows, Gutters, Fascias and Cladding, Conservatories, Solar Panels, Pressure washing service also available!
No chemicals. We use water-fed poles, and the latest technology in pure water cleaning for a sparkling finish, every time! Fully Insured.
Call today for a free, no-obligation quotation.
01372 824230 - 08001114635

Curtains & Reupholstery

CURTAIN CREATION
WE COME TO YOU
Family Business
Est. 28years,
✓ 3,000 fabrics
✓ Individually Designed
✓ Curtain And Blinds
✓ Professionally Fitted
✓ Sensible Prices
020 8669 7243

Domestic Appliance Repair

1st Call Washing Machine Repairs
No call out charge
Same day repair
All work guaranteed
Fast, Friendly Service
020 8776 5349
07962 370 250
We accept cash and debit card

Electricians

ELECTRICIANS
Emergency service, fault finding, certifications, fuse board replacements, rewires, lighting etc NIC approved. Telephone sockets, Cat5/6 cabling.
07939 443 653
0800 644 4886
www.cre8electricity.com
steve@cre8electricity.com

Floor Specialist

MR SANDMAN
The Specialist in floor sanding, sealing and restoration
For free and friendly Quotations
Tel: 01372 747844
Mob: 07976 670 906

Domestic Appliance Repair

Ring RON
Repair, Service & Installations
Washing Machine, Fridge Freezers & Cookers
No call out charge
07931 571746 | 020 8647 3913
ANYTIME

ACE DOMESTIC
Service & Repairs
No call out charge.
Washing Machines, Tumble Dryers, Fridge Freezers, Dishwashers, Cookers etc
www.acedomestic.com
0208 393 3538 or 07768 892981
Efficient & Friendly Service

Handyperson Services

LOCAL HANDYMAN
Inexpensive help around the home.
Friendly & flexible service.
Multi-skilled & trustworthy.
Small jobs welcome. 25yrs Exp
Call Bob: 020 8648 7773

ALL HANDYMAN WORK UNDERTAKEN
Decorating, Carpentry, Plumbing, Flooring, Tiling etc...
No job too Big/Small
Reasonable prices!
07923 116046
020 8793 2616

Hairdressing

STATE REGISTERED
MOBILE HAIRDRESSER
HAVE YOUR HAIR DONE IN THE COMFORT OF YOUR OWN HOME.
EXCELLENT RATES
CALL KAREN:
07956 822 466

Double Glazing Repairs

A. SAWYER GLAZING
For All Your Glazing & Double Glazing Repairs
Member of Safer Sutton Trader Scheme
Free Quotations
Tel: 020 8647 6564
Mob: 07984 983 805

SUTTON GLAZING CO.
Broken/Misted Units, Locks, Hinges, Handles, Patio Door Wheels
Economical Solutions To All Your Double Glazing Problems
Over 25 Years Experience
020 8661 1216

Advertise your property
Call us on
020 8722 6433

Advertise on this page
Please contact the
Classified team on
020 8722 6400
or email:
servicesads@
london.newsquest.co.uk
to advertise your service

Best place for your public notice
Call us on
020 8722 6400

Services - General

House Clearance

DON'T THROW IT...SELL IT!
Items wanted
CASH PAID for...
Old or modern furniture, paintings, china, glass, metals, silver, tools, electrics, laptops, music centres, computers, vinyl records, clothes etc...
COMPLETE HOUSES CLEARED, OFFICES, SHEDS, GARAGES, JOB LOTS BOUGHT.
CALL US NOW!
0800 731 7721 • 07565 506582

CHEAM HOUSE CLEARANCES
Reliable Local Service, Licensed Waste Carriers
All types of clearances, Houses, Flats, Attics, Garages, Sheds & rubbish cleared. Local Light Removals, Fully Insured 7 Days Service, Free Estimates Phone
020 86444 513/07973 157 943
www.cheam-house-clearances.co.uk

Plastering Services

To advertise within the plastering section or on our Click 2 Find - Online Business Directory
Please call us on: 020 8722 6400

Top Class Decorating Services
Professional Painting & Decorating
Interior & Exterior
References supplied
Unbeatable Prices!!!
Unbeatable prices don't delay
Free estimates
0208 873 0034
07914 373 239

r B Plastering Services
PLASTERING - PEBBLEDASHING - BUILDING
We take on jobs big and small from plastering your ceiling to refurbishing your home!
ALWAYS AFFORDABLE
Checkatrade
Call Richard 07958 466719 www.rbps.co.uk

★ C&N PLASTERING & SCREEDING ★
No jobs too small
ROOMS FROM £100
20 years experience
Free estimates & Advice
Fast friendly service
All work guaranteed
0208 641 3322
07818 067528

Plumbing & Heating

J.W CONSTRUCTION, HEATING & PLUMBING
Combination boiler specialist.
All boilers repaired & changed.
Gas check. 24hr service
No call out charge
020 8647 1882 or 07956 304 098

Plumbing & Heating

EMERALD
safe REGISTER
PLUMBING & HEATING
Installation and Breakdown SPECIALIST
Any written quote beaten
Gas safe registered
All Electrical work undertaken
Gas safety certificates and servicing from £40
NO CALL OUT CHARGE
07957 193 358

Plumbing & Heating

JBT Plumbing & Heating Specialists
24hr emergency call-out No Call-out Charge
Free Estimates & Advice
All Areas Covered
All Work Guaranteed
Fitted Bathroom & Tiling
Fast Friendly
Reliable Service
Checkatrade.com
www.jbtplumbingandheating.co.uk
jbtplumbing@hotmail.com
020 8644 3446
07976 419 890

PLUMBING, HEATING & BLOCKED DRAINS
Gas Safe Reg: 216739
No job too big or small.
Reliable & Affordable.
Work guaranteed.
Call Danny
07958 409988

Removals & Storage

G.E.M Removals
From single items to full removals. Van and Man service. Hourly rates. Also House & Garage Clearance
07961 316 228
RUBBISH CLEARANCE AVAILABLE

MOVE IT, MOVE IT
For all your removal needs
Friendly, professional service
Call Malcolm
01372 726 707
07989 277 583

Removals & Storage

www.abc-light-removals.com
ALL MOVES @ LOCAL
* AFFORDABLE RATES *
DOMESTIC - COMMERCIAL
HOUSE - FLAT - OFFICE MOVES
FURNITURE HANDYMAN SPECIALIST...
MOVING LOCALS OVER 15 YEARS...
VANS 3.5 tonne BOX 6 tonne
CALL NOW 4 FREE QUOTE !!
079 30 30 25 80

REMOVALS/ DELIVERIES
Any place
Est 1984
One man £28 ph
Ring Paul on
020 8644 4236
07778 349 425
moves.trans@sky.com

MR BEE REMOVALS
FROM £20 P/H
Reliable men with vans for removals
From single items, flats, houses, offices & clearance.
ANYTIME, ANYWHERE.
07773 673535
020 3302 2275
mrbeeremovals@hotmail.co.uk

Roofing Services

D.J.K Roof Care
Fully Qualified & Insured
* Roofing * Guttering
* Repairs * Jet Washing
* Leaks * Flat roofs etc
Free Estimates
020 8485 7127
07554 144 496
www.djkpropertycare.co.uk

Roofing Services

ALL ABOUT ROOFING
Re-slating, re-tiling or the odd slate/tile.
Gutters cleaned, repaired, renewed.
Chimneys repointed, Pots removed.
All work guaranteed,
FREE estimates
Est 30yrs
020 8648 2672
07807 141729

Go on, log on now
yourlocalguardian.co.uk

Roofing Services

10% Discount with this advert
J STEVENS ROOFING & GUTTERING
The affordable roofing company
Roof repairs • New roofs
Flat roofs
UPVC fascias soffits & guttering
Fully insured
All work guaranteed
Checkatrade
Call for a free estimate
01372 828 414 | 07984 217 927

E Jackson & Co
Roofcare & Building Specialists
• New roofs • Flat roofs • Leadwork
• Zincwork • Brickwork uPVC facias and soffits • Plastering
• Replacement rainwater systems
60 Langdale Avenue, Mitcham, CR4 4AF
www.ejackson@btinternet.com
Checkatrade
020 8640 5647 I 020 8648 6535
07885 152 793
*Proud member of the national register of warranted builders who are endorsed by the government approved Trustmark scheme

SOUTHERN ROOFING
ROOFING & GUTTERING SPECIALIST
"A respectable & reliable company"
• Tiling • Slating • Chimneys
• Flat roofing • New roofs • All roofing repairs
• UPVC fascias, soffits & guttering
0800 292 7540 • 07909 691 741
Email: southernroofingandguttering@hotmail.com
Web: www.southernroofingandguttering.com

Rubbish Clearance Services

LOW COST RUBBISH REMOVAL
We will beat any estimate
Checkatrade.com
• Garage-House-Garden clearance
• Demolition services
• Registered waste carrier
Prices from only £40
24/7
0800 622 6889 | 07506 736548

Your Local Guardian
Finding the right car just got easier...
yourlocalguardian.co.uk/cars
now powered by ExchangeandMart.co.uk

Chatlines

TEXT CHAT!
women text: ecomet
men text: mcomet
gay text: gcomet
FREE FOR WOMEN*
to: 69866
1st 5 msgs FREE. £1.50 for 5 msgs sent/recvd thereafter.
18+. Helpdesk 0207 966 9616. *Standard network charges apply. Women: Network charges only. Send STOP to 69866 to stop. You may be sent free mktg msgs for similar services. Text NO INFO to 69866 to opt out. IP: X-On.

Rubbish Clearance Services

1st Call Clears It All
• Full load from £100
• Minimum charge £45
• All garden tidy ups
• Rubbish Clearance
• Free Estimates
Cheaper Then A Skip
House & Garden Clearance
We will beat any Quote
07947684182

M & A RUBBISH CLEARANCE
All types of rubbish cleared domestic & commercial light demolition
7days a week service registered waste carrier
we will not be beaten on price
07956 429 349

RUBBISH
CLEARANCE AND RECYCLING
All rubbish cleared
Household - Gardens - Builders
Free quote - We load
Factory - Site - Workshop and Business cleared
Crane hire available - Light demolition
Scrap metal bought and cleared
Registered waste carrier with the environment agency
0208 648 8275 | 07947 790 744

To advertise contact 020 8722 6400 or email privateads@london.newsquest.co.uk

LIBRA SKIP HIRE
✓ 4-40yard
✓ Wait & load
✓ Same day service
01372 729 984
www.libraskiphire.co.uk

Skip Hire

HENRY WOODS SKIP HIRE
From 6 yards to 12 yards. Efficient and reliable. Can arrange permits. Registered waste carrier. Wait and load? Same day services.
FREEPHONE
0800 234 3875
020 3369 9590
www.henrywoods.co.uk

Chatlines

CHEAP SEX X-RATED
35p
LIVE DIRTY CHAT
0909 864 0266
Service by LiveLines UK Ltd. Call cost 35p per minute + your phone company's access charge. Calls recorded. 18+. PO6538 MK2 7VN. We may send promo msgs, call Helpline; 03332002321 to opt out.

Chatlines

LIVE SEXY CHAT
ONLY 36P per min
CALL NOW!
0909 742 4403
18+. Calls recorded. Calls cost 36p per min plus network extras. SP: CWL. Helpdesk 0207 966 9676.

MATURE LADIES
LIVE SEX CHAT 35P per min
0909 866 1182
Service by Livelines UK Ltd. Call cost 35p per minute + your phone company's access charge. Calls recorded. 18+ P08330 MK7 7YA. We may send promo mags, call Helpline; 03333003321 to opt out.

Articles For Sale

3 WHEELER sun canopy. From mothercare, £5. 07908770509

BBQ TOOL SET. of 3 pieces stainless steel with wooden handle new, £5. 01372815285

BRACKETS FOR HANGING BASKET. X 5 pieces strong black metal 35 cm long brand new each, £4. 01372815285

CRYSTAL FIGURES. Kangaroo, 4.1/2" and Koala 2.1/2", Crystal Figures. Both in perfect condition., £5. 01737558124

FISH TANK. 2ft across 1ft wide 1ft deep with pump and fluorescent lighted cover as new, £30. 01372815285

FRANKLIN MINT Penguins. Pair of Franklin Mint Penguins, one has slight damage., £8. 01737558124

GARDEN HOSE REINFORCED. 30 meter with tap fitting and multifunction nozzle spray new, £25. 01372815285

GARDEN PLANTER. medium size x 5 pieces green plastic 13" high 15" rim brand new each, £3.5. 01372815285

HANGING BASKET X6. pieces strong brown plastic with chains for hanging new each, £3. 01372815285

HOUSE POT PLANTS HOLDER. round golden brass x 5 pieces beautifully designed 5" high 6.5" rim each piece, £5. 01372815285

HOUSE POT PLANT HOLDER. round golden brass x 5 pieces beautifully designed 6" high 7.5" rim each piece, £7. 01372815285

PLASTIC GARDEN POTS. X 100 pieces various sizes and colors ideal for potting seedling the lot, £8. 01372815285

SUNBED GREEN JARDIN. from HOMEBASE 4ft long 22" wide adjustable backrest 29" high 22"wide, £40. 01372815285

TIGER ORNAMENT mounted on glacier. Superb looking Tiger mounted on a glacier, standing 10" tall. In perfect condition., £12. 01737558124

WALL MOUNTED Glass Cabinet with miniature crystals. Glass Cabinet 10" wide x 11" tall x 3" deep containing 22 miniature crystal items., £30. 01737558124

Articles For Sale

6 PIECE clothes rail, ideal for bootsale. Light weight folds to a "T" £15 020 83959873.

8 RECORDS with 14 songs on each record. Mint condition lots of favourites, spanish etc £20 02083959873.

JIGSAW PUZZLES For Sale 1,000 Pieces £1 each. 020 8647 3409

Articles For Sale

MINI ALLOY Wheels. 4 Mini Cooper Alloy Wheels and Tyres size 175/65 R15 good condition. Telephone 01372 723041, £99.

WALL BASKET X3. pieces black thick metal type with lining 7" high 12" rim new each, £3.50. 01372815285

WOODEN CD RACK (New) holds 35 CD's only £5 . 0208 395 9873

Baby & Nursery Equipment

PUCH CHAIR Swivel wheels, foot muff, rain cover £40. 020 8395 7075

Bathrooms

BATHROOM CABINET. small white 15" tall 10" wide with a single shelf and mirror, £7. 01272 815285

Bedrooms & Bedding

BEDSIDE CUPBOARDS x 2 wooden with a glass door, D40cm, W50cm, H56cm, £25 each. 01737 363 393

Bedrooms & Bedding

SMALL DIVAN BED 2' 6"wide x 6 long. £30 o.n.o ring: 02083932671 good condition. £30. 020-8393-2671.

TALLBOYS (6) Drawer x 2, wooden with blue front panels, D - 39cm, H124cm, £35 each. 01737 363393

Bicycles & Accessories

BOYS NEW Red Mountain Bike. Halfords TRAX TFS 24 Red Mountain Bike 24" wheels 18 gears Full Suspension Used Twice Totally as New, £65. 02083376553

Books, Records & CDs

CANADA YEARBOOK special edition. 1976-1977. Almost new, £20 ono. 0208 6694 418

KING FISHER HISTORY ENCYCLOPAEDIA , History of the world, almost new. £20 ono. 0208 6694 418

ROYAL HORTICULTURAL Society . Encyclopaedia of Society, A-Z encyclopaedia regarding garden plants. Almost new, £20 ono. 0208 6694 418

Carpets & Flooring

Carpets 4U
THE MOBILE CARPET SHOWROOM
500+ FANTASTIC REVIEWS on Checkatrade!!
SAVE TIME & £££'S WE COME 2 U!
01372 632 118
www.carpets4u.co.uk

CARPET UNDERLAY Approx 14m "2mmpu . 1 roll of 12mm underlay bagged unused, unopen. cost £45 take £20 buyer collects no offers. 02083959076

FLOOR RUG BURGUNDY. color 4ft 7" across 4ft wide very fluffy as new, £30. 01372815285

Childrens Corner

MICRO SCOOTER. Micro scooter in good condition. Blue and silver. Suitable for 6-10 yr old. Two wheels and brake., £30. 0208 642 0434

Clothing, Shoes & Accessories

BRIDESMAID DRESS Age 7-8, length 100cm, Emily fox, Ivory netted skirted dress with satin beaded bodice & jacket. £55. 01737363393

Computer Games & Consoles

KINDLE FIRE HD. Kindle Fire HD -£50.00 Excellent condition. Wallington Area., £50. 02086864639

DIY Equipment

PAVING STONES £1. to collect, 12 x 600mm square, 3 x 450mm square 07999 499 606

Domestic Appliances

FRIDGE/FREEZER - Ocean Premier.21" wide x 24" deep x 52" High VGC £50. 020-8393-2671.

HOOVER UPRIGHT PUREPOWER 1900 watts, excellent condition. £25 ono. 01372 813 285

WASHING MACHINE very compact. Suit small kitchen. £40 o.n.o. Ring 02083932671.

Furniture & Furnishings

EXTERIOR STABLE DOOR Standard size,small glass panel,hardwood VGC.£80ono. 07752 288 265/ 020 8393 0565

TEAK G PLAN OVAL TABLE 6 upholstered chairs. 5ft 4" long extended 6ft 11" width 3ft 6" VGC.Can deliver £75ono. 07752 288 265/ 020 8393 0565

TELEPHONE TABLE & seat, all in one, mahogany finish, includes drawer and shelf, good condition, legs detachable. £28.00 Tel:02083931486.

Garden Tools & Equipment

GARDEN PLANTER HEAVY DUTY. 3 piece set identical 1 large 13" h 15" w 1 11" x 11" 1 9"x 8", £30. 01372815285

GARDEN PLANTER LARGE. X 5 Pieces green strong plastic 15" high 17" rim new each, £5. 01372815285

Garden Tools & Equipment

GARDEN FORK. with wooden handle brand new, £10. 01372815285

GARDEN PLANTER X6. pieces green and brown plastic12" high 10" rim new ideal for growing tomatoes each, £2.5. 01372815285

HANGING BASKET X4 PIECES. black metal wire type 6" high 12" rim with 30" liner chain for hanging new each, £5. 01372815285

WALL BASKET X 6 PIECES. green wire type 1ft across 6" high new each piece, £2. 01372815285

Household Furnishings

COFFEE TABLE ROUND. 19.5" X 19.5" top surface area beech color as new, £25. 01372815285

COFFEE TABLE SMALL. 30" across 12" wide medium oak color with four black metal legs as new, £15. 01372815285

TABLE MAHOGANY SMALL. rectangular 18" across 14.5" wide with built in magezine rack underneath, £20. 01372815285

TV / HIFI cabinet. TV / HiFi cabinet with storage cupboards below.., £25. 07886350523

TV UNIT. Pine TV Unit, good condition,Sutton area 07941660874, £25. 07941660874

Lighting & Lamps

FLOOR FREESTANDING LAMPSHADE. 5ft tall for sitting room in silver with a large floral shade new, £35. 01372815285

TABLE LAMPS x 2, blue and grey handmade pottery bases with blue shades, £12 each. 01737 363 393

Mens Clothing

2 MENS m&s smart jackets. Size large only £20 each 020 8395 9873.

Musical Instruments

CASIO KEYBOARD CTK - 591 Casio Keyboard. Teaching function. Many features. Song book. Buyer collects, £60. 02086696823

WANTED VIOLINS Violas, Cellos and Double Bass. Will call and collect. 01323 899 763 or 07713 270850.

Mobility

Acorn Stairlift fits most staircases, installed by Acorn trained engineer. 0808 2234485

Scooters
Wheelchairs
Batteries
Bath Aids
Riser/Recliners
Medical Aids
161 Stafford Road
020 8647 9596
Mobility Centre

Mobility

Promoting daily living & mobility

Stable & Able

We sell a wide range of high quality, practical and affordable solutions for Independent Living. From Mobility Scooters and Wheelchairs to Riser Recliners, Bathing Aids, Toileting Aids, Cosyfeet shoes and Stair Lifts. We also hire and Service Mobility scooters and Wheelchairs.

Stable & Able Morden Branch
24 London Road, Morden, SM4 5BQ
Tel: 020 86408881

www.stableandable.co.uk

Stable & Able Kingston Branch
43-45 Kingston Hill, Kingston, KT2 7PS
Tel: 020 31660060

Pictures

FRAMED (GOLD) Claude Monet - Water Lillies 1908 poster: H77cm, W107cm, £25. 01737 363 393

Settees & Suites

ITEMS OF furniture to clear. Items of furniture, suite, chairs, wardrobes etc. Donation to church appreciated. Pl phone for info, £10. 02084627907

Shoes & Bags

LADIES GOLF SHOES Size 5, £10. 01372 274774

MENS SHOES Size 9 ½, £10. 01372 274774

WALKING BOOTS Mens Size 9 ½, £10. 01372 274774

Sports Equipment

FISHING SEAT with storeage underneath plus 2 dividing trays £40, also fishing rod Bag £20. 0208 395 9873

FISHING SEAT with storeage underneath plus 2 dividing trays £40, also fishing rod Bag £20. 0208 395 9873

Toys & Games

ELC PINK guitar. When your child presses the fretboard buttons, they can listen to fun tunes and sounds., £5. 07908770509

THOMAS THE TANK Childs desk and chair,encourages learning only£15. 0208 395 9873

CHILD'S PLAY KITCHEN unit with utensils etc, battery cooking sounds,only £10. 0208 395 9873

CHILD'S PLAY KITCHEN unit with utensils etc, battery cooking sounds,only £10. 0208 395 9873

TV, Video & DVD

SAMSUNG DIGITAL Home Cinema System. Samsung 1000 watt digital home cinema system Bluetooth HDM full HD up scaling , wireless ready. 5.1, £65. 02083376553

TOSHIBA HDD and DVD Video Recorder. RD-88DTKB This unit allows you to record on the HDD, a DVD-RW/+RW and a DVD R/+R. Wallington Area., £95. 02086864639

Articles Wanted

TOOLS WANTED
Engineering tools, Woodworking tools purchased.
Tool makers, cabinet makers etc...
Also required clock & Turning equipment.
Garages & Workshops cleared.
Peter Sebald: 07931 479413

RECORDS WANTED 45's, LP's, 78's, EP's, 50's - 60's - 70's Especially reggae, soul, tamla-motown. Please call: 0783 672 8307 or 0173 755 6603

To advertise contact 020 8722 6400 or email privateads@london.newsquest.co.uk

OLD ITEMS WANTED
Old clocks • Pocket watches
• Wrist watches (not battery)
• Vintage toys
• Old coins/banknotes
• Fountain pens
• Old jewellery (even broken bits)
Military medals • Writing slopes
China & Glass • Old dolls/bears
Call now for more details
0208 399 9885 or 07973 563897

TOOLS WANTED
Engineering & Carpentry
Small or Large Quantities
Planes, Chisels, Measuring Instruments, Cabinets, General Tools, Spanners (Snap-On/Britool), Lathes etc
I Can Also Clear Workshops & Sheds
Very Good Prices Paid
020 8661 0881
07812 004 656

The Beacon School

Achieving together - leading the way

Acting Principal: Mrs L Walker B.Ed (Hons)

11-18 Academy (Mixed Comprehensive) • NOR: 1,216 (September 2014)

PA to the Principal

£25,853 per annum, pro rata
Required from September 2015
36 hours per week, 41 weeks per year

The school is seeking to appoint an efficient and well-organised individual to take over from an existing post holder in the role of PA to the Principal.

To be successful in this busy and varied role, you will need to have significant administrative and secretarial skills, including shorthand (however, consideration may be given to an exceptional candidate), have a high level of ICT capability and a positive and flexible approach in order to meet the demands of a busy school environment. Experience of the Management Information System (SIMS) would be an advantage.

For more information, please visit www.thebeaconschool.co.uk or email: hr@thebeaconschool.co.uk

Closing date: Noon on Tuesday, 30th June 2015.

We are committed to safeguarding and promoting the welfare of children and young people and applicants must be willing to undergo child protection screening appropriate to the post.

arts colleges · Arts Council England · Healthy Schools

PICQUETS WAY, BANSTEAD, SURREY SM7 1AG

The Gallery Hair Salon

Is looking to recruit a polite, enthusiastic, creative school leaver, wanting a career in hairdressing.

Friendly, Professional environment offering great training.

Please call 0208 393 6701

NURSERY STAFF

Senior staff with NVQ2/3 qualification required to work in Day Nursery School – Wimbledon area.

Please tel. **0208 672 7549**

Crystal Care Home Care Ltd

.....assisting independent living at home

Local company require enthusiastic staff to join our team of motivated

Carers

You'll be required to deliver high quality personal care in the community full/part time. Full training provided. We are also looking for **domestic** help.

Must be car driver

Vacancies in Epsom, Ewell, Banstead, Tadworth, Ashtead, Leatherhead, Bookham and surrounding areas.

Telephone 01737 361780

PART TIME NURSERY STAFF

Senior staff with NVQ2/3 qualification to work in Day Nursery School, Wimbledon area – 4 days a week Mon – Thurs.

Please tel. **0208 672 7549**

Clarkson Hyde

CHARTERED ACCOUNTANTS

TRAINEE ACCOUNTANT

AAT student required for our Sutton office with the potential to progress to an ACA qualification.

Minimum requirements:
3 B grades at A2 level.

Starting salary £ 11,500 + full study support.

Please submit cover letter and CV to Peter Minchell (ptm@clarksonhyde.com)

2 part time **receptionists** required to join us here at Heathcote Medical Centre, Tadworth. Training provided. For information pack telephone **01737 366222** or e-mail gina.woods@nhs.net

Care Co-ordinator

Domiciliary care company, providing care to local people in their own homes, looking for a **Care Coordinator** to join the office team.

To provide administrative support and coordinate schedules for care workers and service users. Implement support plans, action issues, liaise with other healthcare professionals.

Qualification / experience in social care, good communication, teamwork, organisational skills, computer literate, ability to handle pressure, drivers licence. Good prospects.

Will be required to complete an enhanced disclosure.

Call 020 8439 7085

WALLINGTON CARS & COURIERS

VACANCIES

SCHOOL RUN DRIVERS (PCO LICENSED)

PASSENGER ASSISTANTS (CRB REQUIRED)

OFFICE CALLBOOKERS PART-TIME / EVENINGS / WEEKENDS

GOOD RATES OF PAY

CONTACT: **STEVE CARROLL**
EMAIL:
scarroll@wallingtoncars.com

Spire St Anthony's Hospital

The hospital is seeking a

Maintenance Technician (Mechanical bias)

to work with the Site Services Team.

You will provide a comprehensive and cost effective engineering service within the hospital, ensuring compliance with all Legislation.

Qualifications or experience of steam sterilisers, washer/disinfectors would be an advantage.

Training would be make available.

You would be required to undertake on –call duties to provide an emergency response outside normal working hours.

We also have vacancies for bank staff for both maintenance and portering

Written applications or email ;
steve.leverington@spirehealthcare.com
Steve Leverington
Site Services Manager

Sessional Helpline Workers
Flexible hours (shifts of 4hrs) £10.06 per hour

Hours are Mon - Thurs 9am - 9pm, Friday 9am - 5pm
Applicants to be available for both day and evening shifts

Stop it Now! UK & Ireland is a project of The Lucy Faithfull Foundation, a Registered Charity that aims to prevent child sexual abuse.

Based in Epsom working as part of a team, successful applicants will engage with callers, assess their needs and respond with practical advice.

An empathic manner, common sense and ability to gather and respond to information with sensitivity are essential. Knowledge of multi-agency child protection or helpline work would be an advantage.

For further information visit the website www.stopitnow.org.uk or for an informal discussion call Sue Ball or Tom Squire on 01372 847160.

Application pack available from:

The Lucy Faithfull Foundation, Bordesley Hall,
The Holloway, Alvechurch, Birmingham, B48 7QA
Tel: 01527 591922 | Email: **bordesley@lucyfaithfull.org**

Closing date for receipt of applications **25th June**
Interviews will take place **9th July**

stop it now!

SECRET INTELLIGENCE SERVICE MI6

MI6

Facilities Operatives–London

£23,893 plus overtime opportunities
Inclusive of London pay addition

We need skilled, practical people with experience to help maintain our facilities and keep a **secret**

You could be doing anything from mailroom duties to office moves, painting, gardening, building maintenance and driving duties. It's a physical job so you must be fit. As well as a full driving licence, basic IT skills are important. Ideally you'll have, or be willing to achieve, a forklift licence and a PASMA scaffolding certificate.

To find out more, go to **www.mi6.gov.uk** and search our current vacancies.

Wallington High School for Girls

With Engineering and Languages School Status
Headteacher: Mrs Jane Burton BSc
NOR 1367 including 378 in sixth form

Language Colleges · Engineering

Wallington High School for Girls is a highly successful multi-cultural selective academy situated on the borders of South London and Surrey. The school enjoys an excellent academic reputation and places strong emphasis on providing outstanding opportunities for all students both inside and outside of the classroom.

We wish to appoint the following to join our existing team:

Examination Officer

£24,744 - £28,935 per annum pro rata • Part-time • 10 hours per week plus guaranteed overtime to suit the needs of the school Term time plus three weeks

We are seeking to appoint an Examinations Officer to join our highly successful selective academy.

Working with another part-time Exams Officer, you will have responsibility for organising and co-ordinating the school's extensive examination programme in accordance with regulations stipulated by the various awarding bodies.

You will be well organised, possess good communication skills and pay attention to detail. You will need excellent administration skills and be proficient in Word and Excel. Ideally, you will have previous experience in this area and of using SIMS.

A high degree of flexibility is required to accommodate the needs of the department. You must also be able to offer additional hours in May and June to cover the busy public exam period. Out of term hours need to be worked during the last three weeks in August.

For further details and an application pack, please visit: www.wallingtongirls.org.uk

Closing date: Noon on Friday, 3rd July 2015.
Interview date: w/c 6th July 2015.

In line with our recruitment policy and for the protection of our students, the successful candidate will be subject to enhanced DBS checks. This school is committed to safeguarding and promoting the welfare of children and young people and expects all staff to share this commitment. Applicants must be eligible to work in the UK.

We welcome applications from all suitably qualified people and aim to employ a culturally diverse workforce which reflects the nature of our school community.

Woodcote Road, Wallington, Surrey SM6 0PH • Tel: 020 8647 2380
Fax: 020 8647 2270 • Email: info@wallingtongirls.org.uk

Grave Digger/Gardener

£19,524 - £26,277 per annum

We are looking for a grave digger/gardener with suitable experience and knowledge to work Borough wide in the London Borough of Merton's Cemeteries providing a service for the bereaved.

You will have a background in grave digging or grounds maintenance. The role involves:

- appropriate consideration is given to the beliefs of the funeral cortège, and the funeral party and ensuring that all grave digging and or grounds maintenance work meets appropriate standards, as directed by the supervising office, particularly, health and safety consideration as they apply to grave digging
- dealing with members of the public's enquires and requests for assistance
- maintaining essential equipment and Depot areas in a proper condition, including the cleaning of buildings
- undertaking, with supervision, general maintenance and horticultural landscaping duties, digging graves manually or with excavators, including back filing graves and litter picking.

You will need to have a valid driving license.

Closing Date: 6th July 2015

Please apply online at www.merton.gov.uk/careers/jobs.htm

www.merton.gov.uk/jobs

Further information about these jobs can be found on our website at www.merton.gov.uk/jobs where you can apply online. Recruitment packs are also available in large print or braille.

Positive about disabled people

Creating Equal Opportunities for all

merton

Cleaners & Cleaning

DOMESTIC CLEANERS REQUIRED
Flexible hours. Drivers essential. Please contact Gill 01372253334

General Vacancies

PHARMACY SALES ASSISTANT REQUIRED
Part time morning or afternoon slots.for full details please see www.waltonpharmacy.co.uk/jobs.php Or call Walton Pharmacy Tadworth 0844 288 0300

Hotel, Domestic & Catering

SCHOOL COOK AT GREEN LANE NURSERY AND PRIMARY SCHOOL
We currently have an exciting opportunity for a School Cook. You will look after lots of hungry children, contributing to the efficient running of the kitchen. Responsible for producing a variety of dishes to the highest standard, whilst ensuring the kitchen runs smoothly, safely and hygienically. This is a term time only role on 35 hours a week at £9.00 per hour. email : julia.lay@compass-group.co.uk

MULTI-DROP CLASS 1 HGV DRIVER
Immediate start required –
HGV Class 1 to cover Croydon and Sutton areas – must be fit and able with pump truck / tail lift experience.
50 hours per week.
Contact: **info@ddistribution.co.uk**
or call **020 8680 2404**

Chartered Building Surveyor
South London based Building Surveying Practice requires experienced Chartered Building Surveyor. Competitive Package.
C.V to mail@hjpsurveyors.com

Training & Education

Musical Tuition

Guitar and Piano Tuition
Patient Lady Teacher
All Styles, All Exams covered if req
All ages welcome,
Guitar holidays in France available!
Please call **0208 3376995** or text **0798 0203238**

DRUM TUITION
All levels welcomed
Grades Taught
First Lesson Free
020 8647 7801

Private Tuition

SOUTHERN TUTORS
11+, GCSE, A LEVEL, PRIMARY SUBJECTS
Saturday and Holiday Courses Available
Qualified Teachers
07710 391842
New Teachers Welcome
info@southerntutors.co.uk
www.southerntutors.co.uk

Find *whatever* **business you're looking for here.**
epsomguardian.co.uk/click2find
CLICK find
It's the business directory

fineline Complete Labelling Solutions

TRAINEE SETTER

Fineline is a labelling and identification company supplying the Voice & Data who now require a Trainee Setter.

Working with a small dedicated team, the applicants must be reliable and hardworking, and have a good standard of general education, numeracy and IT skills including Word and Excel. Any experience using a Windows based drawing package would be useful. Coreldraw experience would be particularly beneficial. A good telephone manner is also required.

The role requires the transfer of data from customer supplied spreadsheets into a drawing package and then using this to produce laser engraved labels. There is also a requirement to complete the associated paperwork.

Full training will be given.
Hours 9am – 5.30pm Monday to Friday.
20 days holiday.
Starting Salary: £14,000

All communication is to be via email. Please apply with CV to ash@finelineltd.co.uk

Public Notices

EPSOM AND EWELL PARLIAMENTARY CONSTITUENCY
7 May 2015

I, the undersigned, Acting Returning Officer for the above constituency hereby give notice that I have received the returns and declarations as to the election expenses for all candidates.

These documents may be inspected at The Town Hall, The Parade, Epsom, by appointment during office hours within the next two years.

Dated 12 June 2015
Frances Rutter
Acting Returning Officer.

EPSOM & EWELL BOROUGH COUNCIL

NOTICE
THE SURREY COUNTY COUNCIL
(D2040) CHURCH SIDE, EPSOM
TEMPORARY PROHIBITION OF TRAFFIC ORDER 2015

SURREY COUNTY COUNCIL PROPOSE TO MAKE the above mentioned Temporary Order under Section 14(1) to the Road Traffic Regulation Act 1984 ("the Act"), the effect of which will be to temporarily prohibit vehicles from entering or proceeding in that length of (D2040) Church Side, Epsom, between its junction with Bracken Path and a point 42 metres in a north western direction, opposite the building known as the Epsom Common Club or any part and/or parts therein.

This Temporary Traffic Order is required to enable UK Power Networks to carry out a new electricity supply to a BT cabinet. These works are anticipated to commence on the 6th July 2015 between the hours of 08.00hrs and 16.00hrs within the one-month period of operation of this Temporary Traffic Order that commences on 6th July 2015. Advanced warning signs will be displayed and the temporary closures will only operate when the relevant traffic signs are displayed. Access will be maintained for pedestrians, residents and emergency vehicles at all times.

Vehicular traffic will be diverted via Church Side and Stamford Green Road.

DATED 18th June 2015

Authorising Officer: R Bolton
Local Highway Services Group Manager

Any Enquiries relating to this notice should be directed to:
Traffic Regulation Orders Team
Surrey County Council - Highways, Hazel House
Merrow Lane, Guildford
Surrey GU4 7BQ
Tel: 0300 200 1003

SURREY COUNTY COUNCIL

Public Notices

EPSOM & EWELL BOROUGH COUNCIL

EPSOM & EWELL BOROUGH COUNCIL
AUDIT OF ACCOUNTS
NOTICE OF PUBLIC RIGHTS
Audit Commission Act 1998, S.15 & S.16
The Accounts and Audit (England) Regulations 2011

NOTICE IS GIVEN that on any weekday from 6 July to 31 August 2015, between 9.00am and 5.00pm any person interested may inspect, and make copies of, the accounts of the above-named body for the year ended 31 March 2015, and all books, deeds, contracts, bills, vouchers and receipts relating thereto. The accounts and other documents will be available for inspection at the offices at which they are normally kept, or otherwise by arrangement. Application should be made initially to the Finance Directorate, Epsom and Ewell Borough Council, Town Hall, The Parade, Epsom, Surrey, KT18 5BY – telephone Epsom (01372) 732210.

NOTICE is also given that on 5 August 2015 at 10am a local government elector, for the area to which the accounts relate, may exercise their rights under section 15 and 16 of the Audit Commission Act 1998 to question the auditor about, or make objections to, the accounts for the year ended 31 March 2015. Questions and objections may be received at the Town Hall, Epsom, by arrangement with Christian Heeger, the Appointed Auditor, Grant Thornton, Fleming Way, Manor Royal, Crawley, RH10 9GT, telephone 01293 554130, to whom requests for this purpose should be addressed. No objection may be made unless the auditor has previously received written notice of the proposed objection and its grounds. At the same time a copy of that notice must be sent to the Epsom and Ewell Borough Council at the address below.

Dated this 10th day of June 2015

Frances Rutter
Chief Executive
Epsom and Ewell Borough Council
Town Hall, The Parade, Epsom, Surrey KT18 5BY

TOWN AND COUNTRY PLANNING ACT 1990
PLANNING (LISTED BUILDING AND CONSERVATION AREAS) ACT 1990
TOWN AND COUNTRY PLANNING (GENERAL DEVELOPMENT) ORDER 1995
NOTICE OF APPLICATION FOR MAJOR DEVELOPMENT
ARTICLE 12B

In accordance with the above, notice is hereby given that application(s) have been made to Epsom and Ewell Borough Council for permission to carry out the following proposal(s):-

15/00223/LBA LB	**Flat 8, Grove House, The Grove** Installation of two extract ducts.
15/00299/FLH	**110 Church Side, Epsom, Surrey** Erection of a single-storey flank extension and attached garage, including the demolition of existing garages.
15/00305/FLH	**40 West Hill, Epsom, Surrey** Single-storey rear extension.
15/00310/FUL LB	**Former Royal British Legion, 21 West Street, Epsom** Change of use from British Legion club to form children's nursery (D1 use class) including alterations to listed building and construction of new access arrangement. Erection of 6 residential units on the site with associated bin store, access and landscaping works.
15/00311/LBA LB	**Former Royal British Legion, 21 West Street, Epsom** Internal and external alterations to listed building to form children's nursery and construction of new access arrangement. Erection of 6 residential units on the site with associated bin store, access and landscaping works.
15/00316/OUT	**25 Alexandra Road, Epsom, Surrey** Outline application (access) for the demolition of the existing dwelling and the erection of a new block of 10 self-contained flat units and associated parking.
15/00318/FLH	**21 Dorking Road, Epsom, Surrey** Loft conversion with side and rear dormers and rooflights to front and side roof slopes.
15/00335/FUL	**HSBC Bank, 54 High Street, Epsom** Replace existing external ATM with new reduced height ATM.
15/00348/CAT	**16 The Ridings, Epsom, Surrey** Front Garden to remove dead wood and raise crown of Beech (165/T52), to remove dead wood (exempt work) from Ash (165/T20) Rear Garden to remove dead wood and raise crowns of 2no. Beech (14/A4) and remove lowest limb extending over the rear boundary.
15/00359/FUL	**Christ Church, Christ Church Road, Epsom** Erection of temporary storage container.
15/00362/FUL	**Land Rear Of 13 To 26 Elm Road &, 121 To 159 Kingston Road, Ewell** Erection of two 3 bedroom and one 4 bedroom dwelling and associated access and parking.

An electronic copy of the application may be inspected on-line at or via internet access at Epsom Town Hall, The Parade, Epsom, Surrey, KT18 5BY or in public libraries. Any comments should be made using the facility provided at the above website address or in writing to the Planning Department at the above address. Correspondence should quote the above application reference and should arrive no later than 21 days from the date of this notice.
IT SHOULD ALSO BE NOTED THAT ANY REPRESENTATION RECEIVED MAY BE MADE AVAILABLE FOR INSPECTION BY THE PUBLIC, AND MAY BE COPIED AS A RESULT OF THE PROVISIONS OF THE LOCAL GOVERNMENT (ACCESS TO INFORMATION) ACT 1985. REPRESENTATIONS WILL NOT BE ACKNOWLEDGED UNTIL AFTER AN APPLICATION HAS BEEN DETERMINED. LATE REPRESENTATIONS CANNOT NORMALLY BE TAKEN INTO CONSIDERATION.
Please note that the Council do not accept any responsibility for any incomplete or inaccurate descriptions.
HEAD OF PLANNING AND BUILDING CONTROL,
EPSOM & EWELL BOROUGH COUNCIL

EPSOM & EWELL BOROUGH COUNCIL

BECAUSE OF THE REPORT YOU UPLOADED,
THE DIARY YOU MANAGED,
THE MEETING YOU ORGANISED
AND THE E-TICKETS YOU BOOKED,
THE TERROR PLOT WAS FOILED.

ADMIN ASSISTANTS

Full-time and part-time opportunities - £22,048 rising after 1 year to £25,200 pro rata

Join MI5 and have the opportunity to work in a wide range of departments, whilst using your admin talents to ensure our organisation runs smoothly. Your discretion, attention to detail, organisational and communication skills will help us keep the country safe.

www.mi5.gov.uk/careers

SECURITY SERVICE MI5

Free advice at
www.letterboxleaflletdelivery.co.uk
LETTERBOX
Call 01206 508253

MOTORING

epsomguardian.co.uk/cars

Advertise YOUR car for sale

Online and in paper from as little as £10

Telephone 020 8722 6440

Email motors@london.newsquest.co.uk

Powered by ExchangeandMart.co.uk

STAR IN A CAR:

PENNY MALLORY, TV presenter and former rally driver

Penny Mallory is a TV presenter whose work includes the Channel 4 show Driven. An accomplished rally driver, she was also the first woman to compete in a World Rally Car, writes Matt .

As well as presenting, Penny is an author and motivational speaker and is patron of Modern Muse, an organisation that aims to inspire the next generation of women.

For more on Penny visit pennymallory.co.uk Her work with Modern Muse can be found at modernmuse.co.uk

What was your first car? My first car was an orange Fiat Strada that my boyfriend at the time bought from an auction for £1,500.

How many times did it take to pass your test? The boyfriend taught me to drive in the orange Strada and I passed first time and soon after dumped the boyfriend – oops.

Who would be your ideal fantasy passenger and where would you go? Elvis Presley, with a guitar. We would drive into the Rocky Mountains, ride horses all day and he would sing all night long, round a camp fire while I munch on steak!

What is your dream car? I would really like a Mercedes C63 AMG but I am too tight to buy one!

How would you describe your driving style? Now, very sedate as I have a Driving Academy and need to practice what I preach.

Tell me one driving anecdote from your past? I drove to an awards ceremony to collect an award for being a brilliant driver and had massive crash on the way home – ouch!

What are you listening to? Radio Five Live because I have got to a certain age.

What do you drive now? Audi Q5 because it suits me perfectly – comfy spacious and not ostentatious.

MOTOR MOUTH

email motors@london.newsquest.co.uk

Avensis in production

Toyota has begun production of the all-new Avensis in what has been described as an "unprecedented" challenge and a "unique achievement".

The Avensis, in saloon and 'Tourer' estate body styles and with petrol and diesel engines, joins the 2015 Auris in production at the Burnaston plant in Derbyshire.

Never before has a Toyota division outside Japan been tasked with planning, building and delivering two new models at the same time, making the achievement a unique success for Toyota GB.

The two models share a production line from start to finish, making the process of integrating the new Avensis all the more problematic. The plant had to accelerate from zero to 800 cqrs per day in just 10 days under the new system.

Jon Corpe, TMUK's project manager, said: "Normally, as production of an outgoing model slows down, the build of the new one takes over on the line to compensate, so the number of cars leaving the plant is fairly consistent.

In this case, production of both models came to an end at the same time. We had to be sure we could meet global demand for the new cars immediately."

Tony Walker, TMUK's deputy managing director, said: "Our people are very experienced, the average length of service is 12 years, so they were absolutely ready to take on something like this. New Auris and Avensis take us up to nine new model launches since Burnaston came on stream in 1992, with a similar number of 'minor change' programmes as well."

Between conventionally-powered Golf GTI's and the electric e-Golf sits the GTE. A plug-in hybrid that combines dynamic Golf performance with eye-popping economy. Capable of 0 – 62 in 7.6 seconds, the GTE features road tax-avoiding emissions of just 39g/km and fuel efficiency at a sensational 166 mpg. It's powered by a choice of the potent TSI, powerful electric motor or both with 5-driving modes.

It's already been called '...possibly the most complete Golf ever..'. But to decide that for yourself, you'll need the complete picture. Why not call us today.

Representative Solutions Personal Contract Plan example based on 10,000 miles per annum for a Golf GTE 1.4 TSI 5-door.

Duration	3 years	Option to purchase fee payable with final payment	£60.00
Retail cash price	£28,755.00	Total amount payable	£31,883.55
Customer deposit	£8,524.66	Amount of credit	£20,230.34
35 monthly payments	£289.00	Excess mileage (per mile)^	7.2p
Acceptance fee payable within first payment	£125.00	Rate of interest	6.05% fixed
Optional final payment	£13,883.55	Representative APR	6.4% APR

Drift Bridge Volkswagen

Reigate Road, Epsom, KT17 3LA.
Telephone: 01737 303 259.
www.driftbridge.volkswagen.co.uk

Das Auto.

Available to customers who purchase their car with Solutions Personal Contract Plan from Volkswagen Financial Services. When you buy on Solutions Personal Contract Plan, at the end of the agreement there are three options: i) retain the vehicle: pay the optional final payment to own the vehicle; ii) return the vehicle; or iii) replace: part exchange the vehicle, subject to status. Based on a 35 month, 10,000 mile agreement for the Golf R-Line. Retail sales only. ^Subject to agreed annual mileage. Available to 18s and over. Offer available for vehicles ordered by 30th June, 2015 and delivered by 30th September, 2015. Further charges may be payable if vehicle is returned. Offers are not available in conjunction with any other offer and may be varied or withdrawn at any time. Subject to availability. Terms and conditions apply. Finance subject to status. Accurate at time of publication. Freepost Volkswagen Financial Services. Finance providers may pay us for introducing you to them. We can introduce you to a limited number of lenders to assist with your purchase, who may pay us for introducing you to them. Standard EU Test figures for comparative purposes and may not reflect real driving results. Official fuel consumption figures for the Golf range in mpg (litres/100km): urban 00.0 (0.0) - 74.3 (3.8); extra urban 47.9 (5.9) - 94.2 (3.0); combined 39.8 (7.1) - 166.0 (1.7). Combined CO_2 emissions 165 - 35g/km.

Pitstop Services

CHURCH HILL MOTORS

Proud members of Checkatrade.com Where reputation matters · MOTOR CODES · Established 1957

- SERVICING
- REPAIRS
- BODYWORK
- WELDING
- AUTO-ELECTRICS
- ENGINE DIAGNOSTIC
- CLUTCHES
- DISCOUNT TYRES
- AIR CON RE-GAS

SENSIBLE PRICES
MOTs £45
with this advert
Special prices to Oap's Collection and delivery service

CHURCH HILL MOTORS
MOT £35.00
WHEN BOOKING ANY FULL SERVICE
One coupon per person. Cannot be combined with any other offers.

CHURCH HILL MOTORS
AIR CON RE-GAS £40 inc. VAT
One coupon per person. Cannot be combined with any other offers.

020 8644 3777 020 8644 6812
126 Abbotts Road, North Cheam, Surrey SM3 9SX
www.churchhillmotors.co.uk churchhillmotors1@gmail.com

autotest

better service

AIR CON RE-GAS £59.00
£30.00 MOT when booked with a full service
FREE SPRING CHECK

Celebrating 25 years 1993-2018

GoodGarageScheme.com Registered Member · Retail Motor Industry Federation · MOT Testing Station · BOSCH Service · Approved Code Trading Standards Institute

Autotest: 242a Ruxley Lane, West Ewell, Epsom, Surrey KT19 9EY
Tel: 020 8974 1246 Web: www.autotest.co.uk

Auto Express Sutton

Proud members of Checkatrade.com Where reputation matters

Your Local Garage for
- MOTs • Servicing
- Brakes • Clutches
- Exhausts • Air Con
- Repairs • Diagnostics
- Batteries • Tyres

TYRES FROM £35
MOT With FREE Re-test and gift ONLY £38 Expires 31/8/2015
FULL SERVICE including MOT from £199
RECOVERY SERVICE NOW AVAILABLE

OFFERS ONLY VALID WITH THIS ADVERT. PLEASE QUOTE GUARDIAN WHEN BOOKING.
OPEN FOR LATE NIGHT MOTs BY APPOINTMENT ONLY

312 High Street, Sutton, Surrey SM1 1PR
020 8287 1234
www.autoexpressltd.co.uk

Inside and out...

we'll keep your car running like new!

MOT £35*
*Valid only with this advert

AUTOCREW · BOSCH · MOTOR CODES

PD Vehicle Services
Unit 3 Soho Mills, London Road, Hackbridge, WallingtonSM6 7HN
020 8669 1454 info@pdvs.co.uk

Marlow Motors

Engine Management Diagnosis • Servicing
Repairs • Air bags • ABS Braking • Body Work
Agents for MOT's • All makes of cars
High quality work at competitive rates

41 Morland Road,
Sutton Surrey, SM1 4RP
020 8643 7623
markmarlow1969@hotmail.com

CARS AREN'T JUST OUR BUSINESS THEY ARE OUR PASSION

Operating since 1993 with 60 years of collective experience • All makes and models of cars and vans welcome
State of the art Diagnostic equipment & 4 wheel laser tracking

DID YOU KNOW?
In October 2002 a new Block Exemption was brought in stating that new cars no longer have the be serviced at the dealership to maintain a manufacturers warranty

MOT's for cars, vans, minibuses and motorhomes

MOT & SERVICE CENTRE
Elmwood Vehicles your local family run garage at 278 Kingston Road, Ewell, Epsom, KT19 0SH - to the rear of the Jet petrol station, next to The Queen Adelaide Public House.

10% OFF *Bring this advert with you and receive 10% discount*

Ring now or email for bookings
020 8394 2847 info@elmwoodvehicles.co.uk
See our websites for more information:
www.elmwoodvehicles.co.uk • www.elmwoodtvr.com

JAY CARS Ltd

For all your motoring needs

M.O.T'S £35
SERVICING FROM £70
ALLOY WHEEL REPAIR
BODYWORK AND SPRAYING

All corners coverd 020 8642 1400
65 – 71 Collingwood Road, Sutton, SM1 2QF
www.jaycarsltd.co.uk • enquiries@jaycarsltd.co.uk

MILLER DEVELOPMENTS AUTOMOTIVE & PERFORMANCE SOLUTIONS

WE OFFER ON ALL MAKES & MODELS
• MOT's • MOT REPAIRS • SERVICING • REPAIRS • CLUTCHES
• EXHAUSTS • DIAGNOSTICS • AIRCON • CAMBELTS • BRAKES

HALF PRICE MOT
WITH EVERY FULL SERVICE BOOKED AT THE SAME TIME

Unit 18, Nonsuch Industrial Estate, Kilm Lane, Epsom, Surrey KT17 1DH
Tel: 01372 729975 Email: info@millerdevuk.com Web: www.millerdevuk.com

MCS Vehicle Engineers

MOT - Service - Repair - Electronic Diagnostic Service
Clutches - Gearboxes - Tyres - Exhausts

10 - 10A Palmerston Road
Sutton
SM1 4QL

Call Phil
020 8770 1690
07516 958827
www.mobilecarservice.net

Air Con Regas £40 inc VAT

CHEAM MOTOR SPARES & AUTO SERVICES ltd

WWW.CHEAM-MOTORSPARES.CO.UK
SUMMER SPECIAL OFFERS!!!

Air Con Regas
£40 inc VAT
£5 off with this voucher

Tel:- 0203 417 9715

ALLAMS OF EPSOM

SKODA · MOT

12 Felstead Road, Longmead Business Park,
Epsom Surrey, KT19 9AS
01372 618 012

TMS Motors Mot's & repairs

Local Collection & return within 3 miles

Sutton
0208 644 2888
www.tmsmotorspares-repairs.co.uk
*parts not stocked by us may require a short waiting period

Cars for Sale

BMW

BMW 1 SERIES 116I
4 door hatch, 2004 (54), 103,000miles just serviced, 2 owners, Met Silver with black cloth trim, a/con, pas, ABS, a/bags, e/w, RCL/alarm, e/m, alloys, boot changer CD player, rear parking sensors, all usual extras, Long MOT, beautiful condition throughout any inspection welcome
£3395ono p/x welcome
0208 979 6189
07713 140 017 (T)

Classic Car

PEUGEOT 205 1.9 GENTRY
Auto, Ltd edition model, 1991 (J), only 200 ever made, only 46,000miles from new, sorrento Green Met, with full black leather trim, factory s/roof with air (very rare), RCL/Alarm, 2 keys, alloys, e/w, heated mirrors, pas, original over mats lovely, long MOT, original & beautiful throughout , cheap classic car insurance
£6250ono p/x welcome
0208 979 6189
07713 140 017 (T)

Commercial

FORD FIESTA VAN
1.4 TDCi, Full Ford s/history 1 previous owner, 57 Reg, Met Silver with black cloth trim, full major service just done including camb belt fit and water pump, RCL / alarm, 2 keys, roof bars, pas, radio CD player, air bags, abs,climate control, non smokers van, long MOT / cheap road tax & ins, lovely condition no rusts no dents any inspection welcome
£2695 no vat p/x
0208 979 6189
07713 140 017 (T)

Ford

FORD FIESTA 1.3 FINESSE
2005 54 reg, 36,000 miles only, service history, met blue, MOT May 2016, 5 door hatch back, radio/CD, 5 speed manual, p/steering, c/locking, electric boot, air bag x2, excellent condition throughout
£2150
07836 713 416
0208 651 0211(T)

Honda

HONDA JAZZ 1.4 SE AUTOMATIC 2005 JUST 44,000 MILES FROM NEW!!
One careful lady owner, lightly used second car, full Honda service/MOT history, UPDATED LATER MODEL immaculate condition throughout, includes power steering, air con remote central locking, e/windows, alloy wheels, long MOT, garaged
£3895 INC WARRANTY 0744 844 1000 (T)

HONDA CIVIC
Blue, 2003,
4 Speed Auto Petrol, C/RL, Alarm, Aircon, Alloys, Sunroof, CD, 84500 miles
£2,200
07932061264

Mini Copper

MINI COPPER S 1.6 WITH CHILLI PACK
2005, 2 owners, s/h, recently servicing at BMW, 92,000miles, grafite Grey Met with black roof, half black leather cloth trim, alloys, sports suspension, aircon, abs, RCL/ 2 keys, e/w, e/m, CD with boot changer, p/s, a/bags, every extra, long MOT, orginal and stunning condition HPI Clear, any reception welcome
£4295ono p/x welcome
0208 979 6189
07713 140 017 (T)

Toyota

TOYOTA YARIS T- SPIRIT AUTOMATIC 2005 ONLY 19,000 MILES FROM NEW!!
Careful elderly owner hardly used shopping car, full Toyota main dealer service / MOT history showroom condition throughout, 3 door, p/steering, air con, Remote c/locking, e/windows, factory sunroof, alloy wheels, 54 reg, long MOT, always garaged
£3850 INC WARRANTY 0744 844 1000 (T)

Toyota

TOYOTA COROLLA
05 Plate, low mileage, 2 owners from new, 5 door hatchback, 5 speed gear box, 1 year MOT, 6 months tax, FSH, outstanding condition
£3895
07989 260 959

VW

VW GOLF 1.9 TDI (DIESEL) SE 2002, ONLY 55,000M!!
one owner from new, sought after and hard to find low mileage diesel model, full service / MOT History, immaculate Silver, 5 door, 5 speed top of the range model with pas, aircon, e/windows, RCL, alarm / immobiliser, recently serviced, new cam belt, new brakes, 51 Reg, long MOT, garaged
£3250 INC WARRANTY 07448441000 (T)

Under £1500

VAUXHALL CORSA 1.2 CLUB 2003 (03)
99,000miles, service history, met silver, MOT Feb 2016, 3 door hatchback, radio / cd, 5 speed manual, p/steering, c/locking, e/windows, air bag, excellent condition throughout
£795
07836 713 416
0208 651 0211(T)

FORD MONDEO 2.0 GHIA X
Automatic, 1998 R reg, 113,000 miles, (2 owners from new, last owner 11 years) FSH (17 stamps in service book), met red, MOT August 2015, 4 door saloon, radio/CD, power steering, central locking, e/windows, e/mirrors, e/sun roof, full leather interior, air bag x2, ABS, air con, alloy wheels, good con throughout
£495
07836 713 416
0208 651 0211(T)

FIAT PUNTO 60S 1.2
1999 (s reg) 80,000miles, 2 owners from new, Met Blue, MOT Sep 2015, 5 door hatchback, radio/CD, 5 speed manual, Still drives clutch slipping, would suit motor mechanic / first car or learners car, good condition throughout
£250ono
07836 713 416
0208 651 0211(T)

FORD FIESTA ZETEC
1.3 W reg, 5 door, new MOT, Petrol, C/locking, Green, good runner, good condition
£550
020 8977 3548
07971 717 742 (T)

Caravans & Motorhomes

STATIC CARAVAN FOR SALE
In Hastings
Price £5995
07832 224326

Motorbikes & Scooters

WANTED
Motorbikes & Scooters
Anything considered
New or Old
with/without MOT
Runners/Non Runners
BEST PRICES PAID
020 8647 6266
07950 380622
24 hours 7 days
www.ibuyanycarandbike.co.uk

FREE business listings from your local newspaper.
suttonguardian.co.uk/click2find
CLICK find
It's the business directory you want to be on.

To advertise contact 020 8722 6400 or email privateads@london.newsquest.co.uk

MOTs ONLY £29.50
formula one autocentres
LEATHERHEAD KT22 7QA
01372 373030
www.f1autocentres.com

Motors Wanted

BUYING NOW IN THIS AREA
All Cars, Vans & Motorcycles
Nothing Refused
RING NOW
020 8542 6666
or **07836 671170**

Marlow Motors
Engine Management Diagnosis • Servicing
Repairs • Air bags • ABS Braking • Body Work
Agents for MOT's • All makes of cars
High quality work at competitive rates
41 Morland Road, Sutton Surrey, SM1 4RP
020 8643 7623
markmarlow1969@hotmail.com

DOCTORDENT
Mobile Technician
PAINTLESS DENT REMOVAL
Professional dent removal carried out at your Home/Work. No inconvenience to you.
Bumper scuff repaired
Fraction of the cost of a bodyshop!
Interested?
Call **07873 255657**

CHURCH HILL MOTORS
Established 1957

- SERVICING
- REPAIRS
- BODYWORK
- WELDING
- AUTO-ELECTRICS
- ENGINE DIAGNOSTIC
- CLUTCHES
- DISCOUNT TYRES
- AIR CON RE-GAS

SENSIBLE PRICES
MOTs £45
with this advert
Special prices to OAP's
Collection and delivery service

CHURCH HILL MOTORS
MOT £35.00
WHEN BOOKING ANY FULL SERVICE
One coupon per person. Cannot be combined with any other offers.

CHURCH HILL MOTORS
10% OFF ALL REPAIRS
One coupon per person. Cannot be combined with any other offers.

Proud members of Checkatrade.com Where reputation matters
MOTOR CODES
020 8644 3777 020 8644 6812
126 Abbotts Road, North Cheam, Surrey SM3 9SX
www.churchhillmotors.co.uk churchhillmotors1@gmail.com

Peter Ostling Motor Services
AMAZING DEALS
- MOT TEST £40 OR
- £25 WITH A FULL OR SMALL SERVICE WITH THIS ADVERT
- 15% DISCOUNT ON LABOUR CHARGE WITH THIS ADVERT

(THE ABOVE OFFERS CANNOT BE COMBINED)
Please quote these offers when booking
- MOT Testing • Servicing • Repairs
- Diagnostics • Air Conditioning
- All Makes of Cars

Established 1976
020 8644 2935
Gem Yard, Oakhill Road, Sutton SM1 3AA
Opp No. 46 Oakhill Rd
www.peterostlingmotors.co.uk

Motors Wanted

BMW • AUDI • MERCS • FORDS • NISSANS

VAUXHALL • RENAULT • PEUGEOT • VW • HONDA

London & Surrey Legal Car & Van Disposal

- Runners or Non Runners
- £10 - £10000 PAID FOR CARS
- I.D Presented
- Licence Number GB-GN 5716RL

DVLA Notified Same Day

Croydon: 0208 680 4689

Epsom/Esher: 01372 436 670

Mobile: 07730 005 436

CORRECT CAR DISPOSAL

upto £500 PAID FOR SCRAP

- £10 - £2000 FOR GOOD CARS
- DVLA NOTIFIED SAME DAY
- FULLY LICENSED GB/GN5815RL
- RUNNERS/NON RUNNERS
- I.D PROVIDED

All CARS, VANS WANTED

OFFICE 020 8688 9393

MOBILE 07714 860 522

Friendly, Reliable Service

Try us first...

Cars & Vans WANTED

Old or New - Good or Bad

Anything Considered

020 8659 8988 - Anytime

07850 323508 - Mobile

All Areas

Classic and Unusual Cars Wanted

Advertising weekly for over 20 years

CARS WANTED

PLUS VANS

CASH TODAY ½ HOUR ANYWHERE

£500 min £20,000 max.

Mot or not

Good, Clean or Damaged

020 8529 4321

HIGH OR LOW MILES 7 Days 24 Hours

SELL YOUR CAR TODAY

- £100 - £10,000 cash waiting.
- Any make or model - year 2000 onwards
- No awkward web forms or travelling for you to do.
- Established 26 years and proud of our reputation.
- Fully insured with Tradex Ltd.

Please ring us now with details of your car (good or bad) and we will give you an honest estimate of what it's worth. If you're happy, we will come to you, give the car a quick check over, pay you by cash (or bank transfer if you prefer) and drive it away. It's as simple as that! We are based in Chessington, but will travel anywhere!

0203 371 1967 or 07956 285704

Robinson Cars. Chessington hpi

www.sellmycarinsouthwestlondon.com

J E RECOVERY CARS WANTED

BEST PRICES PAID

£30 - £150 Paid For Scrap Cars

DVLA Notified :: 1 Hour car removal

Any Area Covered

Phone Jay

0208 657 9056 07817 653 368

Anytime

www.carscrapping.co.uk

INSTANT CASH BEST OFFERS

For any cars/vans campers/motorcycles

★ OLD or NEW ★

High/low mileage, clean/damaged with or without MOT

also classic cars

020 8647 6266

07950 380622

24-hours - 7 days

www.ibuyanycarandbike.co.uk

ALL CARS / VANS WANTED

01372 209706

Inc Mot failures/Damaged/scrap

Best Prices Paid Legal Car Disposal

J G Motors 07956 381174

All Areas Covered

Epsom climb to third place

Epsom are up to third in Division Two of the Surrey Championship thanks to a one-wicket win at Cheam on Saturday, *writes Tim Ashton*.

The hosts were sent into bat and carded a daunting 257-9 off 55 overs.

However, Adrian Jones (61*) and Will Moore (48), *pictured*, led the attack and Epsom reached their goal in the 45th over.

Chessington are the visitors to the Francis Schnadhorst memorial ground this weekend.

More sport: epsomguardian.co.uk

Defeat despite Peak hit

Despite struggling in the Premier Division so far this season, **Leatherhead** pushed leaders Sunbury all the way at Fetcham Grove on Saturday, only to fall by two wickets.

Joe Peak (59) was key as the hosts, who are now in the relegation places, carded 216 off 64.2 overs.

Sunbury, who are unbeaten in six games, were struggling on 87-7 before a 126-run partnership set up an unlikely comeback and victory.

Leatherhead are at Wimbledon on Saturday.

Not this time: Mike Nicol (26) could not guide Leatherhead to victory over leaders Sunbury on Saturday

Ashtead bounced back from defeat in Division One of the Surrey Championships two weekends ago with a thumping 173-run home mauling of relegation battlers Chipstead Coulsdon & Walcountians (CCW).

Ashtead were sent into bat, and it was a poor decision as Michael Sanderson (114), Dom Sibley (85) and Danny Miller (50*) hit the visitors to all corners in reaching 300-4 dec.

With the ball, Tom Deighton (3-35) and John Vaughan-Davies (3-25) were key in skittling CCW for 127 in 35.1 overs.

Ashtead, in third, go to bottom club Camberley this weekend.

Top knock: Dom Sibley hit 85 for Ashtead

The stars shine on

There were some outstanding performances from Epsom & Ewell Harriers youngsters in the last week's Surrey Clubs quadrathon competition.

They were led by top scorers Charlotte Tame and Sonny Gibson who each brought home gold medals.

The girls' team also won a further nine golds and four silvers, with the boys adding three more silver and three more bronze medals.

Meanwhile, Jacky Liu, *left*, Sam Gurney, *right*, and Chauncey Taylor, *below*, were in action for Epsom schools at the Surrey Schools Athletic Championships.

For a full report go to **epsomguardian.co.uk/sport.**

Paul: It's a family thing

SPORTS EDITOR
TIM ASHTON
tim.ashton@
london.newsquest.co.uk

Former England rugby international Paul Hodgson is making an emotional return to Sutton & Epsom in a bid to keep a family connection alive.

The London Irish coach will be on hand next season to offer any help he can to new head coach Lee Cholewa as Sutton attempt to improve on last season's third place finish in London Division One South.

The Hodgson family have a long history with the club, and Hodgson always said he would end his rugby career at Rugby Lane.

The scrum-half left in 2002 to embark on a professional career that took in 181 appearances for Wasps, London Irish and Worcester.

After ending his playing career and going into coaching at London Irish, Hodgson began to think about helping out his old club before a family tragedy made up his mind.

"I played at Sutton & Epsom from about six to 18 years old," he said.

"My parents were heavily involved, as were my brother and sister, so it was a real family thing.

"Then my professional career took off and after leaving Worcester, I was always considering coming back to Sutton & Epsom in some sort of capacity.

"But the defining thing was the passing of my mum and dad in the past 18 months.

"My siblings don't have that much connection with the club anymore, so I want to keep that going through playing and coaching."

Hodgson's primary objective lays with the London Irish academy, and his work as a coach with Sutton & Epsom next season will be played by ear.

However, the 33-year-old has not ruled out pulling on his boots again and mucking in on game day.

"We need to see how that first part of the season works out, whether I can commit to a few games and see how it unfolds," he said.

"But my priority is with London Irish and my new coaching career."

He added: "My coaching philosophy is a mix of problem solving and talent development.

"I am a firm believer that if the individuals get better then the team gets better. I will help as many people as I can to improve their game.

Helping out: Paul Hodgson has more connections with Sutton & Epsom than simply rugby

"They have done a fantastic job and they have an amazing culture – I can sense that through watching them play and train."

Hodgson is testament to the possibilities open to the younger players at Sutton & Epsom, having pulled on the white shirt of England on nine occasions, making his debut in the 2008 Five Nations against Ireland at Twickenham.

He said: "I would never have had a pro career of 14 years without Sutton & Epsom. There are so many coaches, including my dad, who have helped me from U6 to U18s.

"I have always recognised how fortunate I am to have the career I have and playing the game I love playing, it's about giving back and trying to inspire the minis and juniors.

"And who is to say they cannot make a profession out of the game?"

He added: "The amount of players in the match day squad in their late teens who have come through the club is incredible.

"If you talk about identity and culture as a prerequisite for success, then they have that, and I can consider myself one of them."

SPORTS*brief*

ATHLETICS: Tadworth AC's John Melbourne was eighth of 190 runners who took part in Sunday's Trionium Midsummer Monro trail race which started and finished at the top of Box Hill. The experienced ultra-runner coped well with the numerous steep climbs, completing the gruelling 13-mile race in one hour 56 minutes 22 seconds. On the same day, Pam Lomoro ran in the scenic Richmond Park 10K, finishing 21st of 147 runners, clocking 43:58.

SWIMMING: Epsom District Swimming Club's youngsters were in fine form for the first round of the Milton Keynes & District Junior Swimming League Division Two meeting on Saturday. The team, consisting of a group of EDSC's top nine, 10 and 11-year-olds went to Tiddenfoot leisure centre in Leighton Buzzard to participate in the event against five other teams. Reading fielded a particularly strong team that ensured a close battle, but Epsom, *pictured*, proved too strong winning by 19 points.

KICKBOXING: Poppy Giles of GBMAA in Epsom won two gold medals last weekend at The International Combat Organisation British Open Championships to take her tally for 2015 to six national titles. This year, the 11-year-old, has won eight gold medals, two silvers and four bronze medals. Giles competes in up to 14 events a year, and she is looking for sponsorship to fund her trips – if you want to help Giles financially email clairejoanne2919@outlook.com.

ATHLETICS: Epsom & Ewell Harrier Ollie Garrod took the tape at the Polesden Lacey 10km last weekend. Garrod, *below*, also broke the course record by 16 second, clocking 35 minutes 51 seconds.

For the latest sporting news, check out our YLG Sport facebook page

Epsom Coaches Group Today

Today our long established company provides one of the most varied ranges of passenger transport services in the UK and our team of almost 400 staff work tirelessly, operating 24 hours a day, 7 days a week.

Epsom Coaches

Our original business is the leading UK coach operator with the iconic red and cream fleet of coaches providing private coach hire to a wide range of individuals, organisations, corporations, schools and educational establishments. These superb coaches in a range of specifications also provide luxury travel for our daytrip and holidays programme.
Email: sales@epsomcoaches.com
Tel: 01372 731700

Epsom Contract Hire

We provide dedicated and liveried vehicles to many organisations, including Epsom and St Helier NHS Trust, Royal Marsden NHS Trust and Institute of Cancer, Kellogg Brown and Root, Atkins Plc and National Express. We can cater for your contract transport needs on a temporary or permanent basis using bespoke vehicles or from our existing fleet.
Email: sales@epsomcoaches.com
Tel: 01372 731700

Epsom Holidays & Day Excursions

Another favourite since 1920, offering a superb range of luxury holidays and daytrips throughout the UK and Europe and even further afield. With our Home to Holiday service you can be assured of a seamless experience from your front door, superb comfort and a panoramic view, combined with the finest hotels. See the world from the comfort of your reserved seat.
Email: sales@epsomholidays.com
Tel: 01372 731705

Epsom Buses, Silver Service

Our local bus network established in 1986. This award winning service has been re-launched to provide the very highest standards looked after by a dedicated team where courtesy and old fashioned standards still reign supreme.
Email: info@epsomcoaches.com
Tel: 01372 731727

Quality Line

Providing services on behalf of TfL, we operate 14 bus routes in south London and Surrey from Heathrow to Croydon, Dorking to Tooting, our services "do what they say on the bus", providing quality travel for over 10 million people every year.
Email: info@epsomcoaches.com
Tel: 01372 731727

Epsom Coaches in the Community

Epsom Coaches has been an integral part of the community of Epsom and Ewell and further afield for 95 years. We regularly support local causes, are corporate members of the Epsom Rotary Club, and Trustees of the Epsom and Ewell Young People's Centre. We actively support education business partnerships with local schools and colleges and provide coaches for charitable events and civil ceremonies for Epsom and Ewell Borough Council. We delight in the promotion of Epsom and Ewell, wherever we go, a wonderful place to live and work. Our support extends to neighbouring boroughs wherever we operate bus services, working closely with local community groups as "their friend in the passenger transport business". Epsom Coaches is an integral part of the community.

The World We Live In - Your Environment, Our Responsibility

Epsom Coaches Group are a world leader in promoting more environmentally friendly forms of travel with one of the most modern fleets in Europe featuring Euro 5 and Euro 6 environmental standards. We were also the first company to operate a hybrid bus within London. All of our vehicles are fitted with Telematic systems to reduce fuel consumption and harmful emissions, combined with driver training and GPS vehicle tracking, our environmental footprint continues to reduce.

Our environmental credentials don't just extend to our vehicle fleet; they start right here in Epsom where we have one of the most modern bus and coach operating centres in the UK. Features here include, reactive lighting, water reclaim, waste recycling and powering our fleet with ultra-low sulphur, bio diesel.

A Great Place to Work

Staff of Epsom Coaches work with us, not for us! The company is noted for the loyalty of its staff and longevity. With a great benefits package and fantastic conditions of work, it is no wonder it is one of the most popular employers in Surrey and has an enviable reputation for the pastoral care of its team. Part of the true meaning of a family orientated business which has grown to become one of the largest of its kind in the UK, but still has people at its heart.

Excellent training, a smart outlook on life and an old fashioned approach to standards, all emphasise why so many people work their whole lives with the Company and indeed enjoy the benefits long after retirement as we remain in touch through our reunion club. Find out more about the benefits of working with Epsom Coaches at our Open Day where our recruitment and training team will be on hand to explain why working with Epsom Coaches is not just a job, but a way of life.

For more information call **01372 731705**

Epsom Coaches

Charity

Open Day

Saturday 20th June 2015 – 11am – 3pm

Roy Richmond Way, Epsom, KT19 9AF

95 YEARS 95 EPSOM COACHES

Epsom Coaches 95th Anniversary

See buses, coaches, cars and motorcycles through the decades, spanning the 1920's to the present day.

Learn about our rich history, from small beginnings to today's 120 strong fleet, representing the best in passenger transport.

Your chance to have a unique insight behind the scenes of the UK's leading bus and coach operator.

Discover more about our holidays and day trips in the Travel Trade pavilion, where with our suppliers we bring you a taste of the pleasures of touring the UK and Europe.

Enjoy music, refreshments, transport memorabilia, the children's fun bus and bouncy castle…. and Much, Much More!

Raising money for the ***Epsom & Ewell Community Fund*** - our charity for 2015

Free bus and coach courtesy services, car parking on site.

Find out more **www.epsomcoaches.com** or call **01372 731705**

facebook.com/epsomcoaches twitter.com/epsomcoachesgro

The Mayor of Epsom, Councillor Chris Frost, and wife with Gio and Mario

Jamie Buckley (the fish man) and Elouise Baker trying paella

Terry and Janice Curtis

Gio Gonzalez and daughter Lola Gonzalez Bonini

Mario with Tina and Jessica Chiofalo

Sharon Anyamele, Joyce Markwell, Sheba, Don Vergopolous

GIO GONZALEZ & MARIO HAZIZI

Gio and Mario met in 1998 when Mario joined the team of staff in Las Fuentes tapas bar in Purley. At this time Gio had been in the restaurant business for 40 years, successfully running numerous restaurants.

They became a formidable pair, entertaining the customers and serving fantastic food.

After many years, Mario moved on to pursue his dream of running his own restaurant and found himself here in Epsom.

Meanwhile, Gio continued his success in Purley until the two came together again last year.

With such a good working relationship, determination to succeed and the knowledge of what makes a restaurant stand out from the rest, Gio and Mario are back together again in their new venture:

El Patio - bringing a taste of Spain to Epsom.

TAPAS BAR

El Patio

RESTAURANT

BOOK TO AVOID DISAPPOINTMENT 01372 725111

5 The Derby Square, Epsom, Surrey KT19 8AG

OPENING TIMES: Monday to Saturday from 12.00 to 23.00 • Sunday from 12.00 to 22.00

E: elpatiotapasbar@aol.co.uk

TAPAS BAR

El Patio

RESTAURANT

LUNCH SPECIAL

2 TAPAS

FOR ONLY £9

ANY 2 SELECTED TAPAS FROM MONDAY TO FRIDAY.

MENTION THIS OFFER WHEN BOOKING, LUNCH ONLY.

El Patio is renowned for its outstanding Spanish cuisine and recognized for both the quality and taste sensations we deliver. We are proud to have been serving Spanish Food for many years to our existing loyal clientele and extend a warm welcome to new patrons wishing to experience El Patio. Seasonal changes in fresh ingredients means that we alter our menu regularly. This ensures that it remains exciting and interesting for our clientele whilst also ensuring that dishes that are firm favorites are complimented by new and interesting flavours.

The highly qualified chefs at El Patio take their time in crafting new dishes, and we are 100% confident that you won't be disappointed. Please follow us on our facebook and twitter accounts to receive updates on forthcoming menu changes.

We welcome you all to dine with us at any time to experience the authentic Spanish cuisine on offer at El Patio and look forward to extending you a warm welcome whether you join us for afternoon Tapas, late morning brunch or for an unforgettable dinner.

COCKTAIL & LOUNGE BAR
WITH FULL TAPAS MENU ALSO AVAILABLE AT THE BAR

LIVE MUSIC OCCASIONALLY

BOOK TO AVOID DISAPPOINTMENT 01372 725111

5 The Derby Square, Epsom, Surrey KT19 8AG

OPENING TIMES: Monday to Saturday from 12.00 to 23.00 • Sunday from 12.00 to 22.00

E: elpatiotapasbar@aol.co.uk